

Report to:
Chinese Association of Zoological Gardens (CAZG)
Giant Panda Office, Department of Wildlife Conservation, State Forestry Administration
Giant Panda Conservation Foundation (GPCF)

2015 Breeding and Management Recommendations
and
Summary of the Status of the Giant Panda
Ex Situ Population

11 - 12 November 2014
Chongqing, China

Submitted by:
Kathy Traylor-Holzer, Ph.D.
Jonathan D. Ballou, Ph.D.
IUCN/SSC Conservation Breeding Specialist Group

Chinese translation provided by:
Yan Ping

Sponsored by:
Smithsonian Conservation Biology Institute

Executive Summary

This is a report on the meeting held 11 - 12 November 2014 in Chongqing, China to update the analysis of the *ex situ* population of giant pandas and develop breeding recommendations for the 2015 breeding season. This is the 13th annual set of genetic management recommendations developed for giant pandas.

The current *ex situ* population of giant pandas consists of 396 animals (179 males, 216 females, 1 unsexed panda) located in 72 institutions worldwide. In 2014 there were 34 births, 10 deaths and 1 release to the wild. Transfers included 53 transfers of animals between Chinese institutions, 4 exports from China (to Malaysia and Belgium), and 3 imports to China from the US.

The genetic status of the population is currently healthy (gene diversity = 97.4%), with 54 founders represented and another 10 that could be genetically represented if they were to successfully breed. There are only 5 inbred animals with inbreeding coefficients > 4% in the population.

There are 48 giant pandas in the studbook that are living or have living descendants and for which the sire is uncertain. Most of these are pandas that were born in 2006 or later and are the result of natural mating and/or artificial insemination with multiple males. The result is that 9% of the gene pool of the *ex situ* population is derived from uncertain ancestry.

Molecular genetic analyses must continue to be used to confirm the parentage of these pandas as well as each year's new cubs before the next set of genetic management recommendations is made. This report contains the list of giant pandas that need to have their paternity verified (see page 12). Plans should continue to resolve as many of these uncertainties within the next year as possible.

Population growth in 2014 was 7%, which allows for some growth while implementing stronger genetic management. Growth focused on breeding genetically valuable animals as part of the genetic management strategy to preserve genetic diversity and minimize inbreeding, with some additional breeding targeting production of pandas for eventual potential release.

The current population goal for the giant panda *ex situ* population is **to maintain a target population of 400-600 giant pandas that retains at least 90% gene diversity of the wild population for 200 years.** A population of this size and genetic composition should be able to provide animals for reintroduction efforts if needed in the future.

Table of Contents

<u>Section:</u>	<u>Page</u>
<i>Ex Situ</i> Giant Panda Management Program	3
Status of Captive Population	
Data analysis and pedigree assumptions	4
Demographic status	5
Genetic status	6
2015 Breeding Recommendations	8
APPENDIX A: Assumptions about breeding population for analysis	11
APPENDIX B: Giant pandas with uncertain paternity	12
APPENDIX C: Ranked mean kinship (MK) list for giant panda captive population	15
APPENDIX D: Giant panda MSI values for mate selection during the 2015 breeding season (distributed November 2014 in Chongqing)	20
MSI Tables for 2015	22

Ex Situ Giant Panda Management Program

Introduction

This is a report on the meeting held 11 - 12 November 2014 in Chongqing, China to update the analysis and breeding plan of the *ex situ* population of giant pandas. Workshop participants updated the studbook and identified the female pandas to be bred in China in 2015 and the males (or sperm) with which they should breed. The meeting was organized by the Chinese Association of Zoological Gardens (CAZG), the Chengdu Research Base for Giant Panda Breeding, and the Chongqing Zoo, and the technical workshop was facilitated by the IUCN SSC Conservation Breeding Specialist Group (CBSG).

The goals of the technical workshop were to:

- update the demographic and genetic analyses of the *ex situ* population; and
- formulate recommendations for breeding and management to promote these goals.

Population Goals

In 2009 the Technical Committee revised the program goal to maintain at least 90% gene diversity for 200 years with a target population size of approximately 500 (400-600) giant pandas. A longer timeline was adopted due to the uncertainty surrounding the possible significant threats of climate change and habitat destruction. The rate of growth toward this new target size can be slowed, and increased effort will be placed in genetic management and natural reproductive and parental behaviors. Genetic management is the most effective method of maintaining a genetically viable *ex situ* population capable of supporting a wild panda population. The current population of 396 giant pandas needs to increase by 104 to reach the goal of 500 pandas (Figure 1).

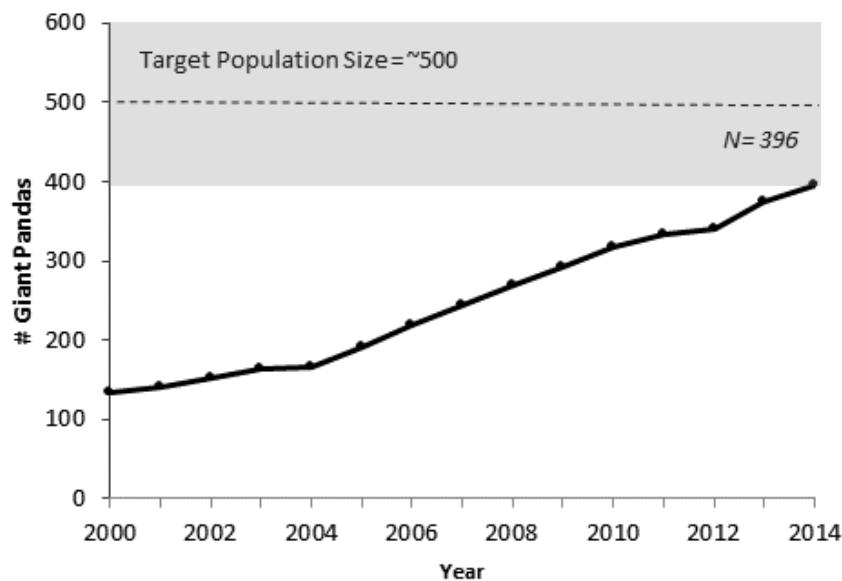

Figure 1. Growth of the *ex situ* giant panda population from 2000 to 2014.

Status of Captive Population

Data Analysis and Pedigree Assumptions

Data were taken from the 11 November 2014 version of the *International Giant Panda Studbook* compiled by Xie Zhong, CAZG, using the ISIS Single Population Analysis and Record Keeping System (SPARKS) v1.66 software program. PMx v1.2 software (Ballou, Lacy and Pollak) was used to conduct both demographic and genetic analyses. Data were current through the day of the workshop, as the studbook was updated during the workshop by institutional representatives.

Paternity is uncertain for many animals in the studbook. For many of these cases, females were first mated naturally and were then artificially inseminated. In others, lack of record-keeping in the early studbook years resulted in uncertainty about which males sired which cubs. Although molecular analyses have successfully identified the paternity of many pandas, there are still 48 pandas with uncertain paternity that affect the living gene pool, many of which were born between 2006 and 2014 (listed in Appendix B). The uncertain paternity of these individuals results in 9% of the living gene pool being uncertain.

SPARKS v1.66 provides the option to list the studbook numbers of the potential sires along with the probability of each of them being the real sire. These uncertain sires can then be exported to PMx, where the pedigree analysis will take into consideration the uncertainties and calculate the kinships based on the estimated paternity across the uncertain sires (see Lacy *et al.* 2011 for the methods).

While the ability to include such uncertainty in the analyses are useful, and even necessary to proceed with developing breeding recommendations, the genetic analyses for this *ex situ* population will not be completely accurate until the paternities are known for certain through molecular genetic analyses. Accurate paternity verification will affect both population genetic measures (e.g., gene diversity, number of founders) as well as individual genetic measures (mean kinship, MSI scores).

Molecular analyses are needed to resolve the paternity of these 48 pandas as soon as possible since genetic management recommendations will not be accurate with these unknowns in the pedigree.

Demographic Status

The current *ex situ* population of giant pandas consists of 396 animals (179 males, 216 females, 1 unsexed panda) located in 72 institutions worldwide. In 2014 there were 34 births, 10 deaths, and 1 release to the wild.

Reproduction over the last several years has resulted in an annual population increase of 9-15% for 2005 to 2010. The growth rates were lower in 2011 (5%) and 2012 (3%) – presumably due to the increased focus on producing genetically valuable animals rather than large numbers. The growth rate now is being increased to accommodate the needs of a developing release and reintroduction program, and 7% growth was observed in 2014. The age structure of the living population is healthy and indicative of a population that would be expected to continue to grow (Figure 2). A greater proportion of adult pandas have reproduced, especially females (from 41% in 2002 to 46% in 2014), which contributes positively to growth as well as the effective population size (N_e).

Females are generally reproductive from 5-20 years of age, while male fertility can continue into the 20s. Generation time for the population is 11 years. Litters consist of 1-2 cubs with almost equal frequency (five litters of triplets have been observed), producing a mean litter size of 1.5 cubs. About 50% of males survive to age 15, 25% survive to age 23, and only about 10% survive to age 28; female survivorship is slightly better, with about 50% reaching age 19, 25% surviving to age 28, and 10% surviving to age 34. These values include wild-caught pandas whose ages are estimated.

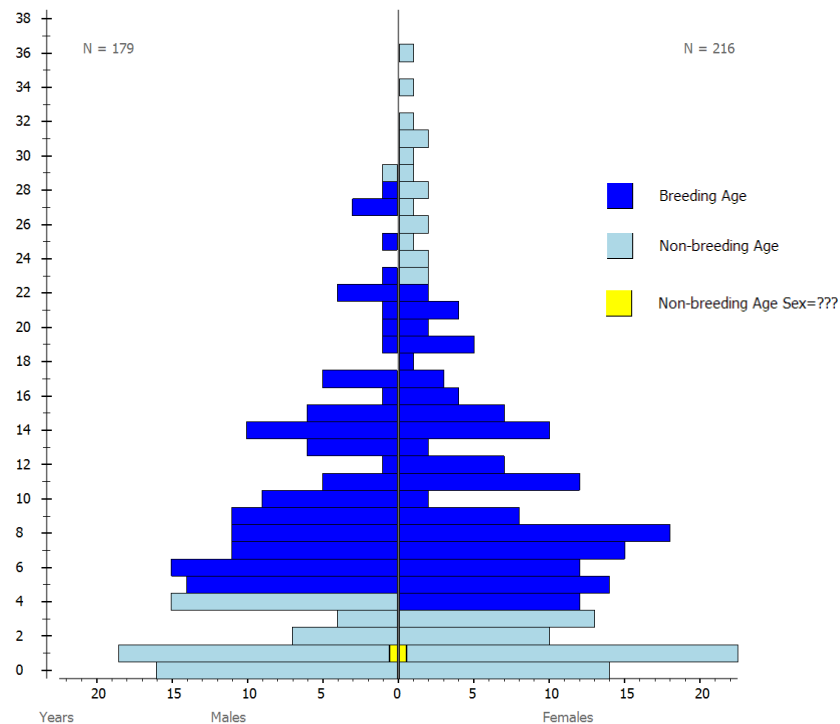

Figure 2. Age and sex structure of the 2014 population. Dark blue are breeding age individuals; light blue are immature (at bottom) or post-reproductive (at top) pandas; yellow is the unsexed individual.

Genetic Status

The *ex situ* giant panda population has descended from 54 wild-acquired founders (founders are defined as animals obtained from the wild that have successfully produced offspring or descendants in the current population). There are an additional 10 wild-acquired pandas that have yet to produce living offspring but have not been excluded due to age or poor health (these are potential founders). The population theoretically contains 97.4% of the genetic diversity of the wild population. This level of genetic diversity has a founder genome equivalent (*FGE*) of 19.1, which means that the population has the same level of genetic diversity as a population newly established with 19 unrelated founders. The genetic contribution of founders is highly skewed, with 26% of the gene pool derived from only 4 founders (Figure 3). The level of genetic diversity in the population could be increased to 99% if the population was ideally managed and the genes from the additional 10 founders fully incorporated into the population. The population would then have a founder genome equivalent of 54 (Table 1). Managing the population to minimize average kinship has been shown to be the optimal method for retaining genetic diversity. Managing by mean kinship will automatically identify descendants from the under-represented founders as priority breeders and inhibit the breeding of over-represented founders.

Table 1. Genetic summary of the 2014 *ex situ* population.

# Founders	54
# Potential (additional)	10
Gene Diversity Retained	0.9738
Potential Gene Diversity Retained	0.9908
Gene Value	0.9733
Founder Genome Equivalents (<i>FGE</i>)	19.07
Potential <i>FGE</i>	54.12
Mean Inbreeding	0.0022

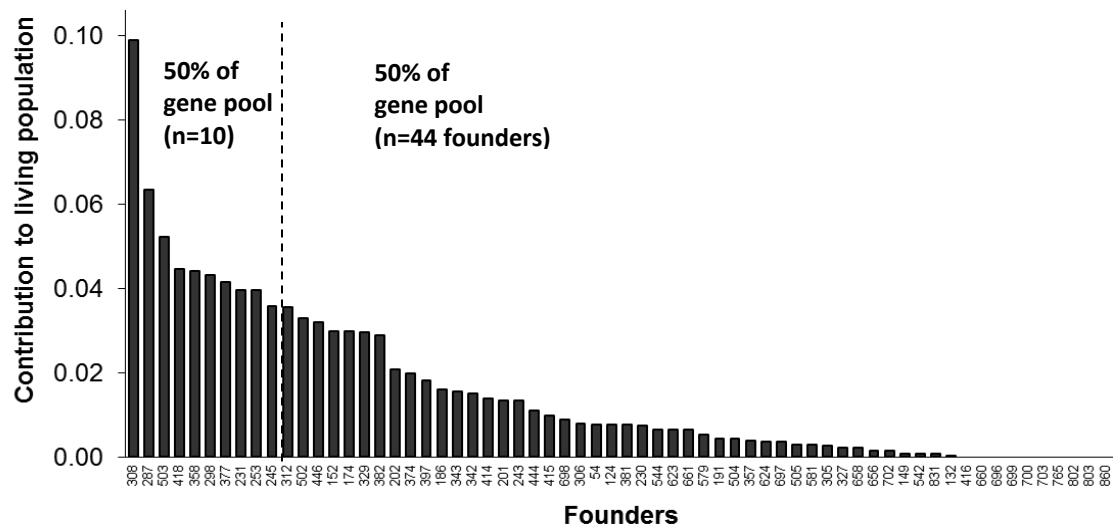

Figure 3. Genetic contribution of the 54 founders to the *ex situ* population gene pool. Each bar shows the contribution of a single founder. About 16% of the gene pool derives from only two founders (the left-most founders: 308 and 287). About 50% derives from only 10 founders.

Current inbreeding levels in the population are low, with only 5 inbred animals with inbreeding coefficients over 4%. While the current population is genetically healthy, pandas within institutions are closely related and it is becoming increasingly more difficult to identify non-related pairings within institutions. Of the 20 living inbred animals, 14 were born in the last two years (2013 and 2014). Inbreeding will increase as captive breeding increases and the influx of new founders from the wild remains proportionally low. This will be especially true for pairings within institutions, making the transfer of individuals among institutions for breeding more important in the future as a way to minimize inbreeding and the loss of gene diversity. In the near future, giant pandas, or their sperm, will need to be transferred among institutions to increase the number of genetically favorable breeding options in the primary breeding centers. This process is beginning, with 53 transfers of giant pandas between Chinese institutions in 2014.

2015 Breeding Recommendations

Since 2010, the focus on breeding has shifted from being concentrated on rapid demographic growth (high quantity breeding) to greater emphasis on genetic management (high quality breeding). There is less need for population growth to maintain a healthy *ex situ* population, so fewer cubs will be needed, and more emphasis can be placed on breeding pairs with low MSI (Mate Suitability Index – see Appendix D) scores and individuals with low MK values to promote retention of gene diversity in the population. The recommendation is to breed pairs with MSI scores of 4 or less. Greater emphasis should also be placed on producing cubs from the 10 potential founders (wild-caught giant pandas) that have not yet reproduced as well as more genetically valuable (rare) family lines.

This breeding strategy was well implemented for the 2012 to 2014 breeding seasons. The MSI scores for the 2012 and 2013 pairings that resulted in cubs produced ranged from 1 to 4, with two-thirds with MSI from 1 to 3. In contrast, only about 40% of the litters produced in 2014 were from MSI of 1-3. Continuation of the strategy to breed pairs with low MSI scores and individuals with low MK values will result in the maintenance of a high level of gene diversity in the population.

At the 2014 Chongqing technical meeting, specific breeding recommendations were made for 65 females in 10 Chinese institutions (involving 50 different males) plus one female abroad using sperm from China. These recommendations are shown in the following table. The full MSI tables for all potential pairings are presented in Appendix D and can be used by other breeding institutions to determine best mates for their females, or evaluate the MSI scores of the pairs in their collection.

Priority was placed on breeding genetically valuable females (ones with low MK values) with genetically good males (low MSI scores for the pair and/or low MK values). Almost all of the recommended breeding pairs had an MSI score from 1 to 4. Special consideration was given to instances in which males of high genetic value (e.g., potential founder) have limited opportunities for breeding, and recommendations were made to breed these males even if the only potential female mates are of moderate to low genetic value (these pairs were given an MSI of 3f or 4f). To improve genetic management some breeding age females were not recommended to breed in 2015; these were usually females of low genetic value to the population (have many relatives and are descendants of over-represented founders). In some cases, lower ranking females were recommended to breed to produce offspring as part of the developing release program.

Note that the following table is for breeding recommendations in China. Additional pairs outside of China may be bred in 2015 but are not listed in this table (except for Toronto) and are not highlighted in blue on the mean kinship list in Appendix C.

Table 2. Breeding recommendations made at the 2015 technical meeting for giant pandas in China (or using sperm exported from China).

Female	Name	Location	Age	MK	Recommended males to breed with
554	Ya Shuang	CHENGDU	12	0.0294	390, 532, 573, 831
387	Li Li	CHENPANDA	22	0.0199	386, 510, 520
401	Eryatou	CHENPANDA	21	0.0202	520, 532, 540, 573, 574, 614
480	Shu Qing	CHENPANDA	15	0.0267	386, 520, 624, 649
537	Qing He	CHENPANDA	13	0.0293	377, 532, 540, 574, 584
561	Yuanyuan	CHENPANDA	11	0.0190	377, 390, 532
593	Si Yuan	CHENPANDA	10	0.0311	532, 614, 649
598	Jing Jing	CHENPANDA	9	0.0240	377, 390, 520, 831
635	Xiaoyatou	CHENPANDA	8	0.0333	386, 520, 540, 584
637	Ya Zi	CHENPANDA	8	0.0240	377, 390, 520, 624
645	Da Jiao	CHENPANDA	8	0.0341	532, 573, 574, 649
652	Meng Meng	CHENPANDA	8	0.0234	342, 386, 520, 532, 540, 573, 574, 584, 614, 624, 627, 628, 649, 711, 718, 724, 726, 731, 738, 788, 792, 793, 831
663	Aibing	CHENPANDA	7	0.0271	377, 584, 624, 649, 831
665	Xiang Bing	CHENPANDA	7	0.0294	386, 390, 624, 831
678	Ke Lin	CHENPANDA	7	0.0216	377, 390, 532, 624, 831
680	Xing Rong	CHENPANDA	7	0.0218	377, 390, 520, 532, 624, 831
681	Xing Ya	CHENPANDA	7	0.0239	377, 386, 390, 532, 573, 614, 624
725	Ni Ni	CHENPANDA	6	0.0166	377, 390, 520, 532, 649
737	Mei Bing	CHENPANDA	6	0.0290	377, 532, 584
763	Zhi Zhi	CHENPANDA	5	0.0264	386, 532, 624
765	Bei Chuan	CHENPANDA	8	0	342, 624, 831
493	Yalaoer	CHONGQING	15	0.0308	488, 502, 503, 563, 579, 586, 623, 661, 674, 689, 719
548	Lan Xiang	CHONGQING	12	0.0312	488, 502, 503, 563, 579, 586, 623, 661, 674, 689, 719
648	You You	CHONGQING	8	0.0318	488, 502, 503, 563, 579, 586, 623, 661, 674, 689
382	Ying Ying	DJYGP BC	23	0.0145	488, 502, 563, 586, 674, 719, 748, 752
631	Mei Xi	DJYGP BC	8	0.0252	488, 542, 579, 623, 661, 719, 743
696	Zi Xia	DJYGP BC	19	0	542, 579, 623, 661
740	Lin Bing	DJYGP BC	5	0.0272	488, 502, 503, 542, 579, 623, 661, 719
800	Zhi Chun	DJYGP BC	4	0.0244	488, 502, 542, 563, 579, 586, 689, 719, 743, 748
761	Wen Li	GUANGZHOU	5	0.0211	386, 390, 520, 532, 540
762	Ya Li	GUANGZHOU	5	0.0211	386, 390, 520, 532, 540
494	Yalaoda	LOUGUANTA	15	0.0305	377, 460, 540, 574, 703
509	Zhu Zhu	LOUGUANTA	14	0.0204	520, 532, 540, 573, 574, 614, 649, 738

Female	Name	Location	Age	MK	Recommended males to breed with
562	Lou Sheng	LOUGUANTA	11	0.0154	460, 520, 703
603	Xin Xin	LOUGUANTA	9	0.0224	377, 703, 713, 715
699	Chengcheng	LOUGUANTA	8	0	377, 624, 703
700	Dabao	LOUGUANTA	8	0	377, 624, 703
754	Feng Feng	LOUGUANTA	5	0.0093	703, 713, 715
757	Ya Ya	LOUGUANTA	5	0.0119	377, 703, 715
547	Mei Qing	PANYU	12	0.0321	613, 744, 747, 751
618	Ting Ting	PANYU	9	0.0295	455, 744, 747, 751
750	Bo Si	PANYU	5	0.0293	455, 613, 744, 747
735	Min Min	SHANGHAI	6	0.0274	502, 542, 579, 623, 661, 689, 719, 743
432	Fei Fei	WOLONG	19	0.0327	503, 542, 579, 623, 661, 674
516	Long Xin	WOLONG	14	0.0330	502, 503, 579, 623, 661
625	Si Xue	WOLONG	8	0.0253	488, 502, 563, 579, 586, 623, 661, 689, 719
403	Jini	YAAN BC	21	0.0186	502, 503, 563, 579, 586, 623, 661, 674, 689, 719
407	Shulan	YAAN BC	20	0.0209	488, 502, 503, 563, 586, 674, 689, 719, 743, 748, 752
476	Xi Xi	YAAN BC	16	0.0324	502, 503, 579, 623, 661
511	Xi Mei	YAAN BC	14	0.0297	502, 503, 579, 623, 661
512	Le Sheng	YAAN BC	14	0.0183	488, 502, 623, 661, 674, 719, 748, 752
544	Haizi	YAAN BC	20	0.0033	542, 579, 623, 661, 752
566	Ying Hua	YAAN BC	11	0.0255	488, 502, 503, 563, 579, 586, 623, 661, 674, 689
571	Ge Ge	YAAN BC	11	0.0352	502, 503, 579, 623, 661
572	Jun Zhu	YAAN BC	11	0.0202	488, 502, 503, 674, 719, 743
650	Qian Qian	YAAN BC	8	0.0175	502, 503, 563, 586, 674, 719
654	Xi Dou	YAAN BC	8	0.0197	488, 502, 503, 674, 689, 719, 748, 752
672	Jin Xin	YAAN BC	7	0.0272	502, 579, 623, 661, 719, 743
691	Wen Yu	YAAN BC	7	0.0136	502, 563, 623, 661, 674, 719
692	Xin Nier	YAAN BC	7	0.0200	488, 503, 563, 586, 719, 743, 748, 752
702	Wang Jia	YAAN BC	7	0	542, 579, 623, 661, 674
755	Shen Bin	YAAN BC	5	0.0185	488, 503, 719, 743, 748, 752
756	Shu Qin	YAAN BC	5	0.0211	488, 502, 563, 586, 674, 689, 743
759	Yao Man	YAAN BC	5	0.0243	488, 502, 719, 743, 748
860	Qiao Qiao	YAAN BC	5	0	542, 579, 623, 661, 719
676	Er Shun	TORONTO	7	0.0318	532, 573, 574, 614 (send sperm from Chengdu Base)

APPENDIX A: Assumptions about breeding population for analysis.

Data were taken from the 11 November 2014 version of the *International Giant Panda Studbook* compiled by Xie Zhong, CAZG, using the ISIS Single Population Analysis and Record Keeping System (SPARKS) v1.66 software. SPARKS v1.66 and PMx v1.2 software (Ballou, Lacy and Pollak) were used to conduct demographic and genetic analyses. Demographic characteristics of the population were analyzed for the period from 1 January 1990 to 11 November 2014. Genetic analysis was performed on the global living captive population. It is important to document the methods used in conducting the genetic analyses so that they can be repeated in future years.

This year 28 living pandas were excluded from the genetic analysis due to old age or chronic poor health, or because they are scheduled to be released into the wild; these pandas are listed in the table below. These pandas were excluded because they are not considered to be able to breed in captivity in the future and therefore can no longer contribute to the genetic diversity of the captive population. This left 368 pandas in the genetic population analysis.

SB #	Location	Sex	Age	Reason excluded
230	ABERDE HK	Female	~36	Too old
253	CHONGQING	Female	~32	Too old
264	FUCHOW	Female	~34	Too old
278	CHENGDU	Female	30	Too old
308	DJYGP BC	Male	~29	Too old
312	CHENPANDA	Female	~31	Too old
314	CHENPANDA	Female	28	Too old
320	BEIJING	Female	28	Too old
332	MEXICOCTY	Female	27	Too old
360	MEXICOCTY	Female	24	Too old
362	CHENGDU	Female	24	Too old
365	SHANGHAI	Female	~31	Too old
374	FUCHOW	Female	~25	Too old
404	GUILIN	Female	21	Poor health
418	DJYGP BC	Female	~26	Too old
444	LOUGUANTA	Female	~26	Too old
500	LOUGUANTA	Female	~29	Too old
524	LINYI BG	Male	14	Poor health
594	DJYGP BC	Male	~27	Too old
621	DJYGP BC	Male	~25	Too old
695	FUCHOW	Male	~27	Too old
701	DJYGP BC	Female	~19	Too old
830	HUAYING	Male	3	Scheduled for release
843	WOLONG	Female	2	Scheduled for release
866	WOLONG	Female	1	Scheduled for release
874	WOLONG	Male	1	Scheduled for release
888	WOLONG	Female	1	Scheduled for release
905	YAAN BC	Male	1	Scheduled for release

APPENDIX B: Giant pandas with uncertain paternity.

Assumptions about Paternity

Often in captivity female pandas are both naturally mated and artificially inseminated with two or more males to maximize the probability of conception. There are 38-48 pandas in the studbook with uncertain paternity and that are still living and/or have produced offspring (see table below; animals with uncertain paternity but that died young before they bred have been excluded). Many of these are recent births (born 2006 to 2014).

For animals with uncertain sires, all of the potential sires and the probability of each male being the true sire were entered into the studbook. The probability that a potential sire was the true sire was based on the following rules:

1. When a female was mated with multiple males using only one mating method – either only by natural matings (NM) or only by artificial inseminations (AI), equal probabilities were assigned to all potential sires.
2. When a female was mated using both NM and AI: In past cases, molecular genetic analyses showed that the male that was used for NM in almost all cases was the confirmed sire. Each sire mated by AI was given a 2% chance of being the true sire.
3. In cases of both NM and AI breeding methods, all males within the same method were given the same probability of being the true sire.
4. The sum of all probabilities for all potential sires for an animal = 100%.
5. In some cases, different probabilities had been entered previously into the 2013 International Studbook prior to analysis based on additional information; these probabilities were kept for analysis.
6. For 8 animals that were born before 2002 when the first population analysis was conducted, there is no information available on mating method (NM or AI), but a male was selected as the sire. For these animals, this sire was kept for analysis.

Examples:

- A:** ♂ 201 (AI) and ♂ 202 (AI)
201 = 50%; 202 = 50%
- B:** ♂ 174 (NM) and ♂ 201 (AI)
174 = 98%; 201 = 2%
- C:** ♂ 201 (AI), ♂ 202 (AI) and ♂ 174 (NM)
201 = 2%; 202 = 2%; 174 = 96%
- D:** ♂ 174 (NM), ♂ 424 (NM) and ♂ 201 (AI)
174 = 49%; 424 = 49%; 201 = 2%

It will be important to resolve these and any future uncertain paternities to accurately evaluate the genetic value of individuals, the relationship between mates, and the status of the population as a whole.

SB#	Possible sires	Confirmed by molecular genetic analysis?	Relevant notes and information from 2014 studbook	Sires used in analysis
237	150, 186 (?)	No	No note of NM or AI; studbook entered 186 as the sire	186 ¹
278	174, 201 (?)	2001 analysis excluded 202 as possible sire	1991 note says may be 174, 201 or 202; 174 was entered as the sire. No note on which NM or AI.	174 ¹
297	174 (NM); 201, 202 (AI?)	??	2001 note used 174 as sire due to NM; 174 listed in 2014 studbook	174 ²
314	174, 201, 202 (AI?)	No	1991 note used 201 but says may be any of these. Note says this was the first successful use of frozen semen.	201 ¹
320	135, 149 (?)	No	1991 note says sire may be 135 or 109, but likely typo indicating 149; 149 listed as sire.	149 ¹
323	150, 186 (?)	No	Note says sire may be 150 or 186. 186 listed as the sire.	186 ¹
437	308 (NM); 298 (AI)	Sire unresolved by 2001 analysis	308 listed in 2013 studbook; changed to MULT in 2014 SB	308 (98%); 298 (2%)
439	308, 329 (NM); 298 (AI)	No	329 listed in 2013 studbook; changed to MULT in 2014 SB	308 (49%); 329 (49%); 298 (2%)
455	308, 329 (NM)	Sire unresolved by 2001 analysis	329 listed in 2013 studbook; changed to MULT in 2014 SB	308 (50%); 329 (50%)
495	308, 329 (NM)	Confirmed 2001 but disputed?	2001 analysis indicated sire as 329 but sire of its twin 496 as 308; 329 listed in 2013 studbook; changed to MULT in 2014 SB	308 (50%); 329 (50%)
507	345, 369 (?)	No	1999 studbook had 369	369 ¹
532	377, 394, 399 (?)	No	No comments. 394 listed as sire; changed to MULT in 2014 SB (basis of probabilities unknown)	394 (60%); 399 (38%); 377 (2%)
538	308 (NM), 357 (AI)	No	Sire 308 in 2001 studbook with 357 as AI; 308 listed in 2013 SB; changed to MULT in 2014 SB	308 (98%); 357 (2%)
539	308 (NM), 357 (AI)	No	Sire 308 in 2001 studbook with 357 as AI; 308 listed in 2013 SB; changed to MULT in 2014 SB	308 (98%); 357 (2%)
547	308, 394 (NM); 357 (AI)	No	394 listed in 2013 studbook; changed to MULT in 2014 SB (basis of probabilities unknown)	394 (60%); 308 (38%); 357 (2%)
548	308, 394 (NM); 357 (AI)	No	394 listed in 2013 studbook; changed to MULT in 2014 SB (basis of probabilities unknown)	394 (60%); 308 (38%); 357 (2%)
549	308, 394 (NM); 357, 415 (AI)	??	394 listed in 2014 studbook	394 ²
557	399 (NM); 327 (AI)	No	399 listed in 2013 studbook; changed to MULT in 2014 SB	399 (98%); 327 (2%)
566	399 (NM), 424 (NM)	No	424 listed in 2013 studbook; changed to MULT in 2014 SB; NM with 424 4x, NM with 399 once	424 (80%); 399 (20%)
652	424, 503 (NM); 467 (AI)	No		424 (49%); 503 (49%); 467 (2%)
743	377, 621 (AI)	??	Both AI	377 ²

SB#	Possible sires	Confirmed by molecular genetic analysis?	Relevant notes and information from 2013 studbook	Sires used in analysis
754	658, 697 (?)	No	AI	658 (50%); 697 (50%)
766	496 (NM); 394, 454 (AI)	No		496 (96%); 394 (2%); 454 (2%)
772	623 (NM); 502 (NM, AI)	??	Need to verify methods	502 ²
784	502 (NM, AI); 399 (AI)	No		502 (98%); 399 (2%)
862	623, 661 (NM)	No		623 (50%); 661 (50%)
865	623 (NM), 542 (AI)	No		623 (98%); 542 (2%)
866	623 (NM), 542 (AI)	No		623 (98%); 542 (2%)
877	502, 503 (NM)	No		502 (50%); 503 (50%)
883	623 (NM), 503 (AI)	No		623 (98%); 503 (2%)
884	502 (NM), 609 (AI)	No		502 (98%); 609 (2%)
905	579, 623, 661 (NM)	No		579 (33%); 623 (33%); 661 (33%)
907	503, 563 (NM)	No		503 (50%); 563 (50%)
910	502, 503 (?)	No		502 (50%); 503 (50%)
916	579, 623 (?)	No		579 (50%); 623 (50%)
917	624, 831 (AI)	No		624 (50%); 831 (50%)
918	540, 649 (NM)	No		540 (50%); 649 (50%)
919	540, 649 (NM)	No		540 (50%); 649 (50%)
920	540, 649 (NM)	No		540 (50%); 649 (50%)
924	649 (NM); 532 (AI)	No		649 (98%); 532 (2%)
925	649 (NM); 532 (AI)	No		649 (98%); 532 (2%)
926	488 (NM); 503 (AI)	No		488 (98%); 503 (2%)
935	502, 503 (NM)	No		502 (50%); 503 (50%)
936	579, 623 (NM)	No		579 (50%); 623 (50%)
937	579, 623 (NM)	No		579 (50%); 623 (50%)
938	661 (NM); 579 (AI)	No		661 (98%); 579 (2%)
939	661 (NM); 488 (AI)	No		661 (98%); 488 (2%)
940	540, 584 (?)	No		540 (50%); 584 (50%)

¹ Male was listed as the sire in earlier versions of the studbook; however, there is no note on how the male was confirmed as the sire.

² Male was listed as the sire in the 2014 studbook; need to confirm that this was based on molecular genetic analysis.

APPENDIX C: Ranked mean kinship (MK) list for giant panda captive population.

Individual giant pandas are listed in order of genetic value for breeding (males on the left; females on the right; unsexed pandas on both lists, in *italics*). Individuals at the top of the list have small mean kinship (MK) values because their genetic lines are under-represented and therefore are valuable breeders. Individuals with high MK values near the bottom of the list are over-represented in the population. The line in the middle of the list represents the average MK value for the population (0.0262); individuals above this line are underrepresented and are priority breeders to increase gene diversity in the population.

Giant pandas (or sperm samples) in China with breeding recommendations for 2015 are highlighted in light blue. Numbers in red italics by males indicate the number of females for which each male has been identified as a potential mate in 2015. *Caution should be used in using low ranking males (i.e., those near the bottom of the MK list) for multiple breedings.*

MALES			
SB#	MK	Location	Age
542	0	DJYGP BC	15
703	0	LOUGUANTA	7
802	0	LOUGUANTA	5
803	0	LOUGUANTA	5
831	0.0004	CHENPANDA	14
327	0.0012	ABERDE HK	28
624	0.0018	CHENPANDA	10
579	0.0026	YAAN BC	13
938	0.0028	YAAN BC	0
661	0.0033	YAAN BC	8
865	0.0033	YAAN BC	1
623	0.0036	YAAN BC	10
886	0.0042	YAAN BC	1
937	0.0047	YAAN BC	0
415	0.0050	SANDIEGOZ	22
342	0.0075	CHENPANDA	27
753	0.0090	LOUGUANTA	5
912	0.0093	LOUGUANTA	0
674	0.0110	YAAN BC	7
775	0.0112	DJYGP BC	4
752	0.0129	SANJIANG	5
917	0.0136	CHENPANDA	0
787	0.0140	SHENZHEN	4
788	0.0140	CHENPANDA	4
748	0.0142	EMEI EP	5
939	0.0146	YAAN BC	0
711	0.0159	CHENPANDA	6
502	0.0165	YAAN BC	15
609	0.0165	DJYGP BC	9

FEMALES			
SB#	MK	Location	Age
416	0	DJYGP BC	21
660	0	LOUGUANTA	17
696	0	DJYGP BC	19
699	0	LOUGUANTA	8
700	0	LOUGUANTA	8
765	0	CHENPANDA	8
860	0	YAAN BC	5
702	0.0007	YAAN BC	7
505	0.0015	YAAN BC	14
581	0.0015	WOLONG	12
916	0.0032	YAAN BC	0
544	0.0033	YAAN BC	20
827	0.0033	DJYGP BC	3
862	0.0043	YAAN BC	1
698	0.0044	YAAN BC	11
837	0.0046	YAAN BC	2
838	0.0046	DJYGP BC	2
936	0.0047	YAAN BC	0
507	0.0082	MEMPHIS	14
754	0.0093	LOUGUANTA	5
911	0.0093	LOUGUANTA	0
757	0.0119	LOUGUANTA	5
791	0.0121	HUAYING	4
908	0.0128	LOUGUANTA	1
691	0.0136	YAAN BC	7
434	0.0138	KOBE PARK	19
382	0.0145	DJYGP BC	23
473	0.0151	NZP-WASH	16
562	0.0154	LOUGUANTA	11

MALES			
SB#	MK	Location	Age
724	0.0166	CHENPANDA	6
719	0.0171	YAAN BC	6
526	0.0173	VIENNA	14
582	0.0179	WEIFANG J	10
606	0.0180	ABERDE HK	9
461	0.0182	ATLANTA	17
510	0.0197	CHIANGMAI	14
731	0.0201	CHENPANDA	6
386	0.0205	CHENPANDA	22
466	0.0205	MEMPHIS	16
736	0.0207	BEAUVAL	6
377	0.0208	LOUGUANTA	23
807	0.0212	SHANGHAI	3
613	0.0213	PANYU	9
713	0.0213	LOUGUANTA	6
649	0.0214	CHENPANDA	8
769	0.0216	SHENZHEN	4
910	0.0221	YAAN BC	0
743	0.0223	LANGZHONG	5
520	0.0229	CHENPANDA	14
689	0.0231	YAAN BC	7
690	0.0231	SINGAPORE	7
607	0.0234	YICHANG	9
488	0.0236	YAAN BC	15
595	0.0237	DJYGP BC	9
749	0.0237	DJYGP BC	5
842	0.0237	SANDIEGOZ	2
390	0.0238	WAKAYAMA	22
563	0.0239	YAAN BC	11
620	0.0239	ADELAIDE	9
726	0.0241	CHENPANDA	6
792	0.0242	CHENPANDA	4
793	0.0242	CHENPANDA	4
906	0.0242	MADRID Z	1
772	0.0243	NANJING	4
747	0.0244	PANYU	5
586	0.0246	YAAN BC	10
592	0.0246	LANCHOW	10
519	0.0248	MADRID Z	14
926	0.0248	YAAN BC	0
714	0.0249	LIUGONGDA	6
770	0.0251	CHANGSHA	4
685	0.0253	LANGZHONG	7
789	0.0253	JINAN	4

FEMALES			
SB#	MK	Location	Age
883	0.0156	BEIJING	1
569	0.0165	EDINBURGH	11
725	0.0166	CHENPANDA	6
650	0.0175	YAAN BC	8
512	0.0183	YAAN BC	14
755	0.0185	YAAN BC	5
403	0.0186	YAAN BC	21
784	0.0186	BEIJING	4
561	0.0190	CHENPANDA	11
942	0.0193	YAAN BC	0
601	0.0195	DEQING	9
654	0.0197	YAAN BC	8
387	0.0199	CHENPANDA	22
692	0.0200	YAAN BC	7
801	0.0201	CHENPANDA	4
870	0.0201	ATLANTA	1
871	0.0201	ATLANTA	1
401	0.0202	CHENPANDA	21
572	0.0202	YAAN BC	11
855	0.0202	CHENPANDA	2
509	0.0204	LOUGUANTA	14
385	0.0205	LINYI BG	22
452	0.0206	ATLANTA	17
407	0.0209	YAAN BC	20
643	0.0210	YAAN BC	8
425	0.0211	CHENPANDA	19
439	0.0211	YAAN BC	18
756	0.0211	YAAN BC	5
761	0.0211	GUANGZHOU	5
762	0.0211	GUANGZHOU	5
474	0.0213	YAAN BC	16
678	0.0216	CHENPANDA	7
680	0.0218	CHENPANDA	7
576	0.0222	MADRID Z	11
603	0.0224	LOUGUANTA	9
522	0.0228	CHENPANDA	14
943	0.0230	YAAN BC	0
739	0.0231	YAAN BC	6
794	0.0231	TAIYUAN	4
652	0.0234	CHENPANDA	8
567	0.0236	YANGZHOU	11
706	0.0236	TIANMUHU	6
897	0.0237	NZP-WASH	1
869	0.0238	YAAN BC	1

MALES			
SB#	MK	Location	Age
887	0.0253	VIENNA	1
933	0.0253	WOLONG	0
879	0.0255	YAAN BC	1
503	0.0261	YAAN BC	15
857	0.0263	CHENPANDA	2
858	0.0263	CHENPANDA	2
715	0.0264	LOUGUANTA	6
890	0.0266	YAAN BC	1
778	0.0267	TAIYUAN	4
931	0.0267	WOLONG	0
532	0.0269	CHENPANDA	13
536	0.0269	ANJI BAMB	13
668	0.0269	XIUNING	7
669	0.0269	DJYGP BC	7
573	0.0271	CHENPANDA	11
614	0.0271	CHENPANDA	9
662	0.0271	LIUZHOU	7
742	0.0271	DEQING	5
413	0.0273	LINYI BG	20
839	0.0273	CHENPANDA	2
745	0.0279	PAIRI DAI	5
746	0.0279	WEIFANG J	5
758	0.0279	EMEI EP	5
852	0.0279	DJYGP BC	2
902	0.0279	DJYGP BC	1
525	0.0281	FUCHOW	14
492	0.0282	DJYGP BC	15
899	0.0282	CHENPANDA	1
900	0.0282	CHENPANDA	1
518	0.0284	DAFENG	14
786	0.0285	NANJING	4
574	0.0286	CHENPANDA	11
744	0.0286	PANYU	5
867	0.0287	YAAN BC	1
875	0.0287	CHENPANDA	1
876	0.0287	CHENPANDA	1
454	0.0289	FUCHOW	17
515	0.0289	HEFEI W	14
575	0.0289	ANJI BAMB	11
564	0.0290	EDINBURGH	11
738	0.0290	CHENPANDA	6
782	0.0290	WAKAYAMA	4
841	0.0290	DJYGP BC	2
894	0.0290	BEIJING	1

FEMALES			
SB#	MK	Location	Age
681	0.0239	CHENPANDA	7
598	0.0240	CHENPANDA	9
637	0.0240	CHENPANDA	8
694	0.0240	YAAN BC	7
796	0.0240	CHANGSHA	4
523	0.0242	CHENPANDA	14
759	0.0243	YAAN BC	5
760	0.0243	YAAN BC	5
771	0.0243	JINAN	4
596	0.0244	YAAN BC	9
800	0.0244	DJYGP BC	4
929	0.0244	YAAN BC	0
811	0.0250	CHENPANDA	3
823	0.0251	CHENPANDA	3
631	0.0252	DJYGP BC	8
810	0.0252	SHANGHAI	3
625	0.0253	WOLONG	8
566	0.0255	YAAN BC	11
880	0.0255	YAAN BC	1
641	0.0257	KUALA LUM	8
924	0.0258	CHENPANDA	0
925	0.0258	CHENPANDA	0
712	0.0260	YAAN BC	6
487	0.0263	WOLONG	15
763	0.0264	CHENPANDA	5
877	0.0264	YAAN BC	1
480	0.0267	CHENPANDA	15
932	0.0267	YAAN BC	0
853	0.0268	CHENPANDA	2
846	0.0269	YAAN BC	2
651	0.0270	SHIJIAZHU	8
663	0.0271	CHENPANDA	7
884	0.0271	DJYGP BC	1
672	0.0272	YAAN BC	7
740	0.0272	DJYGP BC	5
734	0.0274	SINGAPORE	6
735	0.0274	SHANGHAI	6
868	0.0274	CHENPANDA	1
909	0.0275	LOUGUANTA	1
892	0.0279	CHENPANDA	1
913	0.0279	YAAN BC	0
495	0.0282	WOLONG	15
587	0.0282	TAIPEI	10
664	0.0282	YAAN BC	7

MALES			
SB#	MK	Location	Age
895	0.0290	BEIJING	1
920	0.0290	CHENPANDA	0
918	0.0291	CHENPANDA	0
751	0.0293	PANYU	5
904	0.0293	CHENPANDA	1
529	0.0294	SHIJIAZHU	13
530	0.0294	WENZHOUE	13
825	0.0294	HANGCHOW	3
589	0.0295	DJYGP BC	10
619	0.0295	WUHAN	9
540	0.0297	CHENPANDA	12
935	0.0297	WOLONG	0
588	0.0298	TAIPEI	10
599	0.0301	XIXIAKOU	9
721	0.0301	TIANMUHU	6
639	0.0303	KUALA LUM	8
790	0.0306	HANGZHOUW	4
458	0.0307	NZP-WASH	17
513	0.0309	CHONGQING	14
732	0.0310	TORONTO	6
424	0.0312	CHONGQING	19
633	0.0312	DJYGP BC	8
768	0.0312	DALIAN	4
896	0.0318	CHONGQING	1
636	0.0319	WENLING S	8
915	0.0325	CHENPANDA	0
707	0.0328	NINGBO	6
851	0.0328	CHENPANDA	2
538	0.0330	FUCHOW	13
584	0.0331	CHENPANDA	10
646	0.0334	FUCHOW	8
496	0.0338	BEIJING	15
583	0.0344	SHANGHAI	10
612	0.0344	TOKYOUENO	9
928	0.0344	CHENPANDA	0
670	0.0350	WENZHOUE	7
688	0.0350	DAFENG	7
666	0.0362	LIUZHOU	7
717	0.0362	MACAO CMA	6
718	0.0362	CHENPANDA	6
460	0.0371	LOUGUANTA	17
922	0.0381	PANYU	0
923	0.0381	PANYU	0
644	0.0382	ZIBO YSH	8

FEMALES			
SB#	MK	Location	Age
568	0.0283	WOLONG	11
709	0.0285	CHENPANDA	6
834	0.0286	YAAN BC	2
835	0.0286	DJYGP BC	2
565	0.0290	TAIHU EP	11
737	0.0290	CHENPANDA	6
783	0.0290	WAKAYAMA	4
832	0.0290	WAKAYAMA	2
704	0.0291	EMEI EP	6
919	0.0291	CHENPANDA	0
537	0.0293	CHENPANDA	13
750	0.0293	PANYU	5
903	0.0293	CHENPANDA	1
554	0.0294	CHENGDU	12
665	0.0294	CHENPANDA	7
824	0.0294	HANGCHOW	3
618	0.0295	PANYU	9
741	0.0295	PAIRI DAI	5
511	0.0297	YAAN BC	14
549	0.0297	TAIHU EP	12
864	0.0297	TAIPEI	1
610	0.0300	ABERDE HK	9
632	0.0300	GUILIN	8
600	0.0301	TOKYOUENO	9
774	0.0301	DALIAN	4
889	0.0302	CHENPANDA	1
638	0.0303	ADELAIDE	8
813	0.0304	CHANGSHA	3
494	0.0305	LOUGUANTA	15
555	0.0305	CHENPANDA	12
766	0.0305	BEIJING	4
557	0.0306	PANYU	12
453	0.0307	CHENPANDA	17
493	0.0308	CHONGQING	15
570	0.0308	CHENPANDA	11
818	0.0309	SHANGHAI	3
819	0.0309	SHANGHAI	3
907	0.0310	YAAN BC	1
593	0.0311	CHENPANDA	10
548	0.0312	CHONGQING	12
634	0.0312	YUNNAN W	8
781	0.0314	DALIAN	4
648	0.0318	CHONGQING	8
676	0.0318	TORONTO	7

MALES			
SB#	MK	Location	Age
878	0.0389	PANYU	1
605	0.0392	XIXIAKOU	9
627	0.0394	CHENPANDA	8
628	0.0394	CHENPANDA	8
629	0.0399	ZIBO YSH	8
630	0.0399	WUXI	8
780	0.0399	ANJI BAMB	4
815	0.0399	FUDE TJ	3
399	0.0408	DJYGP BC	21
455	0.0442	PANYU	17
394	0.0457	BEIJING	22

FEMALES			
SB#	MK	Location	Age
829	0.0318	CHONGQING	3
896	0.0318	CHONGQING	1
940	0.0318	LOUGUANTA	0
514	0.0320	VIENNA	14
547	0.0321	PANYU	12
848	0.0322	CHENPANDA	2
476	0.0324	YAAN BC	16
820	0.0325	FUDE TJ	3
914	0.0325	CHENPANDA	0
432	0.0327	WOLONG	19
521	0.0327	WAKAYAMA	14
708	0.0328	NINGBO	6
516	0.0330	WOLONG	14
491	0.0332	CHENPANDA	15
635	0.0333	CHENPANDA	8
539	0.0334	CHIANGMAI	13
872	0.0339	LOUGUANTA	1
490	0.0341	CHENPANDA	15
645	0.0341	CHENPANDA	8
821	0.0342	CHENPANDA	3
822	0.0342	CHENPANDA	3
611	0.0344	HANGZHOUW	9
682	0.0344	LIUGONGDA	7
881	0.0344	CHENPANDA	1
882	0.0344	CHENPANDA	1
671	0.0350	CHENPANDA	7
571	0.0352	YAAN BC	11
477	0.0362	WOLONG	16
667	0.0362	CHENPANDA	7
921	0.0381	PANYU	0
764	0.0382	CHENPANDA	5
722	0.0399	QINGDAO	6
723	0.0399	BEAUVAL	6
779	0.0399	ANJI BAMB	4
814	0.0399	CHANGSHA	3
371	0.0409	SANDIEGOZ	23

APPENDIX D: Giant panda MSI values for mate selection during the 2015 breeding season (distributed at the meeting in Chongqing in November 2014).

Although females were assigned male mates during the Chongqing meeting, there are always circumstances in which identified males may not be available. In that case, we are providing the full MSI table to all institutions so they can, if needed, find other suitable mates if the ones identified are not available. When choosing males, consider the following:

- There is no need to attempt to breed all females; breeding efforts should concentrate on genetically valuable females to produce cubs for the *ex situ* population.
- Pairs with MSI = 1 to 3 should be given breeding priority, especially for institutions with pairing choices, as this will improve genetic diversity and reduce inbreeding.
- Efforts should be made also to breed males and females with low mean kinship (MK) values. The average MK in the population is 0.0262. Animals with MK less than 0.0262 should be preferred breeders to maintain genetic diversity. The MK values are shown for each male and female on the MSI tables.
- Efforts should be made to breed any wild-acquired pandas that have not produced surviving offspring.
- Potential founders or other genetically valuable pandas should be bred with other high ranking pandas when possible (MSI < 4). However, it is acceptable to breed potential founders with lower ranking pandas if this is the best or only option for successful reproduction for this highly valuable animal. To identify these special cases, MSI scores greater than 3 for pairs involving potential founders were changed to 3f (if the resulting change in gene diversity is positive) or 4f (if the change in GD \leq 0).
- AI should be restricted for use only for genetically valuable pairings that must be bred.

The following MSI tables list one row for each male and one column for each female, in alphabetical order by institution. The intersecting cell for a male and female contains the MSI score for that pair. The MK value of each animal is given next to its studbook number. These MK values are color coded according to percentile, with dark green representing the most genetically valuable animals for breeding (low MK value), changing to light green and then yellow in the middle of the MK list, and finally to orange and then red for animals at the bottom of the MK list. Red indicates animals that are genetically overrepresented and should not be bred unless their cubs are needed for demographic reasons (e.g., for release). The studbook numbers for the potential founders are highlighted in yellow to identify them as high priority breeders.

MateRx listings

The PMx software includes the MateRx tool, which is designed and developed to be a genetic tool that will guide population management decisions. For every male/female pair in the population, MateRx calculates a single numeric index indicating the relative genetic benefit or detriment to the population of breeding that particular pair. This index, called the mate suitability index (or MSI), is calculated from considering each pair's mean kinship values, the difference in the male's and female's mean kinship, the inbreeding coefficient of the offspring produced, and the amount of unknown ancestry in the pair. MateRx is designed to simplify the decisions about which pairs should be bred by condensing all that we know about the genetics of a pair into a single number.

MSI values are labeled as beneficial (scores = 1, 2, or 3) or detrimental (scores = 4, 5, or 6) to the population. Beneficial MSIs denote no detrimental effects relative to the genetic values of that pair, and MSI values of 4, 5, or 6 indicate at least one detrimental effect.

MSI Score Definitions:

1 = very beneficial pair;
2 = moderately beneficial pair;
3 = slightly beneficial pair;

4 = slightly detrimental pair;
5 = detrimental pair, should only be used if demographically necessary;
6 = very detrimental pair, (should only be used if demographic considerations override preservation of genetic diversity, or if this is the only good option for breeding a very highly ranked individual).

“-“ = so detrimental that the pair should never be bred

Note: When one of the animals in the pair is a potential founder (wild-caught animal with no living offspring or descendants) and therefore of high priority for breeding, $MSI \geq 4$ were revised to prevent the situation where these animals are not bred because their only available mates were of relatively low genetic value (leading to a high MSI). In these cases, $MSI = 3f$ when the resulting change in gene diversity (GD) is positive, and $MSI = 4f$ when the change in $GD \leq 0$.

- Breeding by MSI values does not address demographics, behavior or logistics.
- MSI values are not intended for use with all captive managed species. Many species have unusual population histories and structures that require the expertise and attention of a trained population biologist. These populations may have characteristics such as few founders, many captive generations, extremely small numbers, or many unknown origins or parentage data that prohibit generic management.
- MSI values (and MK values) are time sensitive: the MSI rankings are only valid as long as there are no substantial changes in the population. These MSI tables should be considered invalid after one year following its date of creation.

				610	638	779	452	870	871	723	766	784	883	796
Females >				0.030	0.030	0.040	0.021	0.020	0.020	0.040	0.031	0.019	0.016	0.024
MK				YING YING	FU NI	ZHEN QIAO	LUN LUN	MEI LUN	MEI HUAN	HUAN HUAN	DA BAITU	XIAO BAITU	0	YA YUN
Name				ABERDE HK	ADELAIDE	ANJI BAMB	ATLANTA	ATLANTA	ATLANTA	BEAUVAL	BEIJING	BEIJING	BEIJING	CHANGSHA
Males V	MK	Name	Location											
327	0.001	AN AN	ABERDE HK	6	6	6	4	4	4	6	6	4	4	6
606	0.018	LE LE	ABERDE HK	4	4	4	2	2	2	4	4	2	4	3
620	0.024	WANG WANG	ADELAIDE	4	4	-	2	3	3	-	4	3	3	2
536	0.027	XIAO JIAO	ANJI BAMB	4	4	5	-	4	4	5	4	3	4	2
575	0.029	QING ZAI	ANJI BAMB	4	4	5	3	4	4	5	4	3	4	4
780	0.040	ZHEN HAO	ANJI BAMB	4	4	-	4	4	4	-	4	4	6	4
461	0.018	YANG YANG	ATLANTA	4	4	4	2	-	-	4	4	2	1	-
736	0.021	YUAN ZI	BEAUVAL	3	3	4	4	4	4	4	4	2	3	4
394	0.046	DADI	BEIJING	5	5	5	6	6	6	5	5	6	6	4
496	0.034	GU GU	BEIJING	5	5	4	4	4	4	4	-	4	4	4
894	0.029	MENG DA	BEIJING	4	4	4	3	3	3	4	4	3	4	4
895	0.029	MENG ER	BEIJING	4	4	4	3	3	3	4	4	3	4	4
770	0.025	ER XI	CHANGSHA	4	4	4	4	4	4	4	4	4	3	4
342	0.008	XIAO PINGPING	CHENPANDA	6	6	6	4	4	4	6	6	4	3	4
386	0.021	KEBI	CHENPANDA	3	3	4	2	2	2	4	3	2	3	-
520	0.023	BINGDIAN	CHENPANDA	4	4	5	-	4	4	5	4	3	3	2
532	0.027	FUFU	CHENPANDA	4	4	4	3	3	3	4	4	3	4	2
540	0.030	XIONGBING	CHENPANDA	4	4	5	4	4	4	5	4	4	4	4
573	0.027	LONGBING	CHENPANDA	4	4	5	4	4	4	5	4	4	4	4
574	0.029	QIUBING	CHENPANDA	4	4	5	4	4	4	5	4	4	4	4
584	0.033	YONGYONG	CHENPANDA	4	4	4	4	4	4	4	4	4	4	4
614	0.027	XINGBING	CHENPANDA	4	4	5	4	4	4	5	4	4	4	4
624	0.002	QIAO QIAO	CHENPANDA	6	6	6	4	4	4	6	6	4	4	4
627	0.039	LE SHAN	CHENPANDA	4	4	-	4	4	4	-	4	4	6	4
628	0.039	LE SHUI	CHENPANDA	4	4	-	4	4	4	-	4	4	6	4
649	0.021	MEI LAN	CHENPANDA	4	4	4	-	-	-	4	4	2	3	4
711	0.016	GONG ZI	CHENPANDA	4	4	6	3	3	3	6	4	2	1	4
718	0.036	SHU YUN	CHENPANDA	4	4	-	4	4	4	-	4	4	4	4
724	0.017	YING YING	CHENPANDA	4	4	6	3	2	2	6	4	2	1	4
726	0.024	YA LIN	CHENPANDA	4	4	4	2	4	4	4	4	3	3	-
731	0.020	XI LAN	CHENPANDA	3	3	4	-	-	-	4	3	2	3	4

		Females >	610	638	779	452	870	871	723	766	784	883	796	
		Males >	0.030	0.030	0.040	0.021	0.020	0.020	0.040	0.031	0.019	0.016	0.024	
Males V	MK	Name	YING YING	FU NI	ZHEN QIAO	LUN LUN	MEI LUN	MEI HUAN	HUAN HUAN	DA BAITU	XIAO BAITU	0	YA YUN	
		Location	ABERDEE HK	ADELAIDE	ANJI BAMB	ATLANTA	ATLANTA	ATLANTA	BEAUVAL	BEIJING	BEIJING	BEIJING	CHANGSHA	
738	0.029	YONG BING	CHENPANDA	4	4	5	4	4	4	5	4	4	4	
788	0.014	YUAN LIN	CHENPANDA	4	4	6	4	4	4	6	4	2	1	4
792	0.024	DE DE	CHENPANDA	4	4	4	4	4	4	4	4	3	3	4
793	0.024	A BAO	CHENPANDA	4	4	4	4	4	4	4	4	3	3	4
831	0.000	LONG LONG	CHENPANDA	3f	3f	4f	3f	3f	3f	4f	3f	3f	3f	3f
839	0.027	AOLIAO	CHENPANDA	4	4	4	3	4	4	4	4	3	4	4
851	0.033	SI YI	CHENPANDA	4	4	4	4	4	4	4	4	4	4	4
857	0.026	CHENG SHUANG	CHENPANDA	4	4	4	3	3	3	4	4	3	4	4
858	0.026	CHENG DUI	CHENPANDA	4	4	4	3	3	3	4	4	3	4	4
875	0.029	HE XING	CHENPANDA	4	4	4	3	3	3	4	4	3	4	4
876	0.029	HE SHENG	CHENPANDA	4	4	4	3	3	3	4	4	3	4	4
899	0.028	XING YI	CHENPANDA	4	4	4	3	3	3	4	4	3	4	4
900	0.028	XING ER	CHENPANDA	4	4	4	3	3	3	4	4	3	4	4
904	0.029	YA ER	CHENPANDA	4	4	4	4	4	4	4	4	4	4	4
915	0.033	XING YUAN	CHENPANDA	4	4	4	4	4	4	4	4	4	4	4
917	0.014	CHENGJIU	CHENPANDA	4	4	6	3	3	3	6	4	2	1	4
918	0.029	MAO DA	CHENPANDA	4	4	5	4	6	6	5	4	4	4	4
920	0.029	0 CHENPANDA	CHENPANDA	4	4	5	4	4	4	5	4	4	4	4
928	0.034	ZHEN DUO	CHENPANDA	4	4	-	4	4	4	-	4	4	4	4
510	0.020	CHUANGCHUANG	CHIANGMAI	3	4	6	2	2	2	6	4	2	3	3
424	0.031	LINGLING	CHONGQING	4	4	4	4	4	4	4	6	4	6	4
513	0.031	LIANG LIANG	CHONGQING	4	4	4	4	4	4	4	6	4	4	4
518	0.028	LONG SHENG	DAFENG	4	4	4	3	3	3	4	4	3	4	4
688	0.035	QING FENG	DAFENG	4	-	5	4	4	4	5	5	4	4	4
768	0.031	JIN HU	DALIAN	4	4	4	4	4	4	4	4	4	4	4
742	0.027	YUN YUN	DEQING	4	4	4	3	3	3	4	4	6	4	4
399	0.041	XI MENG	DJYGP BC	5	5	5	4	4	4	5	6	4	6	4
492	0.028	PENG PENG	DJYGP BC	4	4	4	3	3	3	4	4	3	4	4
542	0.000	DAI LI	DJYGP BC	3f	3f	4f	3f	3f	3f	4f	3f	3f	3f	3f
589	0.030	MEI LING	DJYGP BC	4	4	4	3	3	3	4	4	4	4	4
595	0.024	TAI SHAN	DJYGP BC	4	4	4	4	4	4	4	4	3	3	2

		Females >	610	638	779	452	870	871	723	766	784	883	796	
		Males >	0.030	0.030	0.040	0.021	0.020	0.020	0.040	0.031	0.019	0.016	0.024	
Males V	MK	Name	YING YING	FU NI	ZHEN QIAO	LUN LUN	MEI LUN	MEI HUAN	HUAN HUAN	DA BAITU	XIAO BAITU	0	YA YUN	
		Location	ABERDEE HK	ADELAIDE	ANJI BAMB	ATLANTA	ATLANTA	ATLANTA	BEAUVAL	BEIJING	BEIJING	BEIJING	CHANGSHA	
609	0.017	HUI HUI	DJYGP BC	4	4	6	3	3	3	6	4	2	2	3
633	0.031	TAO TAO	DJYGP BC	4	4	4	4	4	4	4	4	4	4	4
669	0.027	HUA AO	DJYGP BC	-	-	4	3	3	3	4	4	3	4	2
749	0.024	YUN ZI	DJYGP BC	4	4	4	2	2	2	4	4	3	3	2
775	0.011	AO AO	DJYGP BC	4	4	6	3	3	3	6	4	6	2	4
841	0.029	YUAN XIN	DJYGP BC	4	-	4	3	3	3	4	4	4	4	4
852	0.028	HAN HAN	DJYGP BC	-	-	4	3	3	3	4	4	3	4	4
902	0.028	NA NA-2	DJYGP BC	-	-	4	3	3	3	4	4	3	4	4
564	0.029	YANGGUANG	EDINBURGH	4	4	4	3	3	3	4	4	3	4	4
748	0.014	XIANG LIN	EMEI EP	4	4	6	3	3	3	6	4	4	1	3
758	0.028	LU LIN	EMEI EP	-	-	4	3	3	3	4	4	3	4	4
454	0.029	XIAO SHUANG	FUCHOW	4	4	5	3	4	4	5	4	3	4	4
525	0.028	LONG FEI	FUCHOW	6	4	4	3	3	3	4	4	3	4	4
538	0.033	LIN YANG	FUCHOW	5	5	4	4	4	4	4	-	4	4	4
646	0.033	JIAO XIAO	FUCHOW	4	4	-	-	4	4	-	4	4	4	4
815	0.040	QIAO QIAO	FUDE TJ	4	4	-	4	4	4	-	4	4	6	4
825	0.029	LIU YI	HANGCHOW	4	4	4	3	3	3	4	4	4	4	4
790	0.031	SHAN HU	HANGZHOUW	4	4	4	4	3	3	4	4	4	4	4
515	0.029	LIANGLIANG	HEFEI W	4	4	5	3	4	4	5	4	3	4	4
639	0.030	FU WA	KUALA LUM	-	-	4	3	3	3	4	4	4	4	4
592	0.025	LAN ZI	LANCHOW	4	4	5	4	4	4	5	4	3	3	4
685	0.025	FU LONG	LANGZHONG	4	4	4	3	3	3	4	4	3	4	2
743	0.022	JIN KE	LANGZHONG	4	4	4	2	2	2	4	4	3	3	2
413	0.027	DIDI	LINYI BG	4	4	4	3	3	3	4	4	3	4	4
714	0.025	NING NING	LIUGONGDA	-	-	5	3	3	3	5	4	3	3	2
662	0.027	MINGBING	LIUZHOU	4	4	5	4	4	4	5	4	4	4	4
666	0.036	SHU LING	LIUZHOU	4	4	-	4	4	4	-	4	4	4	4
377	0.021	PING PING	LOUGUANTA	3	4	4	2	2	2	4	4	2	3	2
460	0.037	DINGDING	LOUGUANTA	5	5	5	4	4	4	5	5	4	4	4
703	0.000	ABAO	LOUGUANTA	3f	3f	4f	3f	3f	3f	4f	3f	3f	3f	3f
713	0.021	QIN CHUAN	LOUGUANTA	4	4	4	2	2	2	4	4	2	3	2

		Females >	610	638	779	452	870	871	723	766	784	883	796	
		MK	0.030	0.030	0.040	0.021	0.020	0.020	0.040	0.031	0.019	0.016	0.024	
		Name	YING YING	FU NI	ZHEN QIAO	LUN LUN	MEI LUN	MEI HUAN	HUAN HUAN	DA BAITU	XIAO BAITU	0	YA YUN	
Males V	MK	Name	Location	ABERDEE HK	ADELAIDE	ANJI BAMB	ATLANTA	ATLANTA	ATLANTA	BEAUVAL	BEIJING	BEIJING	BEIJING	CHANGSHA
715	0.026	LELE	LOUGUANTA	4	4	4	3	4	4	4	4	3	4	4
753	0.009	LONG LONG	LOUGUANTA	4	4	6	4	4	4	6	4	3	2	4
802	0.000	QI ZAI	LOUGUANTA	3f	3f	4f	3f	3f	3f	4f	3f	3f	3f	3f
803	0.000	ER LANG	LOUGUANTA	3f	3f	4f	3f	3f	3f	4f	3f	3f	3f	3f
912	0.009		0 LOUGUANTA	4	4	6	4	4	4	6	4	3	2	4
717	0.036	KAI KAI	MACAO CMA	4	4	-	4	4	4	-	4	4	4	4
519	0.025	BINGXING	MADRID Z	4	4	5	-	4	4	5	4	3	3	2
906	0.024	XING BAO	MADRID Z	4	4	4	4	4	4	4	4	3	3	4
466	0.021	LELE	MEMPHIS	3	3	4	2	2	2	4	4	2	4	2
772	0.024	ZHAO YANG	NANJING	4	4	4	3	3	3	4	4	6	3	2
786	0.029	QING SHAN	NANJING	4	4	4	3	3	3	4	4	4	4	4
707	0.033	YOU YOU	NINGBO	4	-	4	4	4	4	4	5	4	4	4
458	0.031	TIAN TIAN	NZP-WASH	-	4	4	4	3	3	4	4	4	4	4
745	0.028	XING HUI	PAIRI DAI	-	-	4	3	3	3	4	4	3	4	4
455	0.044	LIN LIN	PANYU	5	5	-	6	6	6	-	5	6	6	4
613	0.021	YOU YOU	PANYU	4	4	4	2	2	2	4	4	2	4	2
744	0.029	YIN KE	PANYU	-	-	4	3	3	3	4	4	3	4	4
747	0.024	XIANG LU	PANYU	-	-	4	4	4	4	4	4	3	4	2
751	0.029	SHEN WEI	PANYU	4	4	4	3	3	3	4	4	4	4	4
878	0.039	LONG LONG	PANYU	4	4	-	4	4	4	-	5	4	6	4
922	0.038	JU XIAO-2	PANYU	4	4	-	4	4	4	-	5	4	6	4
923	0.038	JU XIAO-3	PANYU	4	4	-	4	4	4	-	5	4	6	4
415	0.005	GAOGAO	SANDIEGOZ	6	6	6	4	4	4	6	6	4	3	4
842	0.024	XIAO LIWU	SANDIEGOZ	4	4	4	2	2	2	4	4	3	3	2
752	0.013	ZI YAN	SANJIANG	4	4	6	3	3	3	6	4	4	1	4
583	0.034	YA AO	SHANGHAI	4	4	5	4	4	4	5	6	4	4	4
807	0.021	YUN HUI	SHANGHAI	4	4	4	2	2	2	4	4	6	3	2
769	0.022	JIAO QING	SHENZHEN	4	4	4	-	4	4	4	4	2	3	-
787	0.014	YUAN ZHOU	SHENZHEN	4	4	6	4	4	4	6	4	2	1	4
529	0.029	YA XIANG	SHIH CHIA	4	4	5	3	4	4	5	4	4	4	-
690	0.023	WU JIE	SINGAPORE	4	4	4	2	2	2	4	4	6	3	2

		Females >		610	638	779	452	870	871	723	766	784	883	796
		MK		0.030	0.030	0.040	0.021	0.020	0.020	0.040	0.031	0.019	0.016	0.024
		Name		YING YING	FU NI	ZHEN QIAO	LUN LUN	MEI LUN	MEI HUAN	HUAN HUAN	DA BAITU	XIAO BAITU	0	YA YUN
Males V	MK	Name	Location	ABERDEE HK	ADELAIDE	ANJI BAMB	ATLANTA	ATLANTA	ATLANTA	BEAUVAL	BEIJING	BEIJING	BEIJING	CHANGSHA
588	0.030	TUAN TUAN	TAIPEI	4	4	4	3	3	3	4	4	4	4	4
778	0.027	CAI TAO	TAIYUAN	4	4	4	3	3	3	4	4	4	4	2
721	0.030	AO YUN	TIANMUHU	-	-	4	3	3	3	4	4	4	4	4
612	0.034	BI LI	TOKYOUENO	4	4	5	4	4	4	5	6	4	4	4
732	0.031	DA MAO	TORONTO	4	4	5	4	4	4	5	4	4	4	4
789	0.025	FU HU	TSINAN	4	4	4	3	3	3	4	4	3	4	2
526	0.017	LONG HUI	VIENNA	4	4	6	2	2	2	6	4	2	1	3
887	0.025	FU BAO	VIENNA	4	4	4	3	3	3	4	4	3	4	2
390	0.024	YONGMING	WAKAYAMA	4	4	4	2	3	3	4	4	-	3	2
782	0.029	HAI BING	WAKAYAMA	4	4	5	4	4	4	5	4	4	4	4
582	0.018	RONG RONG	WEIFANG J	-	4	4	2	2	2	4	4	2	2	3
746	0.028	XING RUI	WEIFANG J	-	-	4	3	3	3	4	4	3	4	4
636	0.032	HUAN HUAN	WENLING S	-	-	4	4	4	4	4	4	4	4	4
530	0.029	YA GUANG	WENZHOUE	4	4	5	3	4	4	5	4	4	4	-
670	0.035	JI YOU	WENZHOUE	4	4	-	4	4	4	-	4	4	4	4
931	0.027	NA NA-1	WOLONG	4	4	4	3	3	3	4	4	4	4	2
933	0.025	FEI FEI-	WOLONG	4	4	4	3	3	3	4	4	6	3	2
935	0.030	GONG ZHU-	WOLONG	4	4	4	3	3	3	4	4	4	4	4
619	0.030	WEI WEI	WUHAN	4	4	4	3	3	3	4	4	4	4	4
630	0.040	WU YI	WUXI	4	4	-	4	4	4	-	4	4	6	4
668	0.027	HUA LONG	XIUNING	-	-	4	3	3	3	4	4	3	4	2
599	0.030	XIAN ZI	XIXIAKOU	4	4	-	3	3	3	-	4	4	4	4
605	0.039	JING JING	XIXIAKOU	5	4	-	4	4	4	-	5	4	6	4
488	0.024	YUAN YUAN	YAAN BC	4	4	4	2	2	2	4	4	-	3	2
502	0.017	WU GANG	YAAN BC	4	4	6	3	3	3	6	4	-	1	3
503	0.026	LU LU	YAAN BC	-	-	4	3	3	3	4	4	3	3	2
563	0.024	MEISHENG	YAAN BC	4	4	4	2	3	3	4	4	3	3	2
579	0.003	YANGYANG	YAAN BC	6	6	6	4	4	4	6	6	4	4	4
586	0.025	TONG TONG	YAAN BC	4	4	4	3	3	3	4	4	3	3	2
623	0.004	BAI YANG	YAAN BC	6	6	6	4	4	4	6	6	4	-	4
661	0.003	YI BAO	YAAN BC	6	6	6	4	4	4	6	6	4	4	4

		Females >		610	638	779	452	870	871	723	766	784	883	796
		MK	Name	0.030	0.030	0.040	0.021	0.020	0.020	0.040	0.031	0.019	0.016	0.024
		Name	Location	YING YING	FU NI	ZHEN QIAO	LUN LUN	MEI LUN	MEI HUAN	HUAN HUAN	DA BAITU	XIAO BAITU	0	YA YUN
Males V	MK	Name	Location	ABERDE HK	ADELAIDE	ANJI BAMB	ATLANTA	ATLANTA	ATLANTA	BEAUVAL	BEIJING	BEIJING	BEIJING	CHANGSHA
674	0.011	XIANG GE	YAAN BC	4	4	6	3	3	3	6	4	6	2	4
689	0.023	WU JUN	YAAN BC	4	4	4	2	2	2	4	4	6	3	2
719	0.017	AN AN	YAAN BC	4	4	6	3	2	2	6	4	2	4	3
865	0.003	HUA HU	YAAN BC	6	6	6	4	4	4	6	6	4	6	4
867	0.029	HUA BAO	YAAN BC	-	4	4	3	3	3	4	4	4	4	4
879	0.026	XING YA	YAAN BC	4	4	4	3	3	3	4	4	4	3	2
886	0.004	HUA YANG	YAAN BC	6	6	6	4	4	4	6	6	4	4	4
890	0.027	GONG GONG	YAAN BC	-	-	4	3	3	3	4	4	4	4	2
910	0.022	GUO GUO-	YAAN BC	4	4	4	2	2	2	4	4	4	3	2
926	0.025	SU LIN-1	YAAN BC	4	4	4	3	3	3	4	4	4	3	2
937	0.005	SHUI XIU-2	YAAN BC	6	6	6	4	4	4	6	6	4	4	4
938	0.003	WANG JIA-	YAAN BC	6	6	6	4	4	4	6	6	4	4	4
939	0.015	ZHEN ZHEN-	YAAN BC	4	4	6	3	3	3	6	4	2	2	3
607	0.023	XI WANG	YICHANG	4	-	4	2	2	2	4	4	4	3	2
629	0.040	ZHEN DA	ZIBO YSH	4	4	-	4	4	4	-	4	4	6	4
644	0.038	SHUANG ER	ZIBO YSH	4	4	-	4	4	4	-	4	4	6	4

				813	814	554	387	401	425	453	480	490
Females >				0.030	0.040	0.029	0.020	0.020	0.021	0.031	0.027	0.034
MK				JUN JUN	ZHEN ZHEN	YA SHUANG	LI LI	ERYATOU	JIAO ZI	DA SHUANG	SHU QING	QI ZHEN
Name				CHANGSHA	CHANGSHA	CHENGDU	CHENPANDA	CHENPANDA	CHENPANDA	CHENPANDA	CHENPANDA	CHENPANDA
Males V	MK	Name	Location									
327	0.001	AN AN	ABERDE HK	6	6	6	4	4	4	6	6	6
606	0.018	LE LE	ABERDE HK	4	4	4	2	2	2	4	-	4
620	0.024	WANG WANG	ADELAIDE	4	-	4	3	3	2	4	2	4
536	0.027	XIAO JIAO	ANJI BAMB	4	5	-	3	3	-	-	4	-
575	0.029	QING ZAI	ANJI BAMB	6	5	-	-	-	3	-	4	-
780	0.040	ZHEN HAO	ANJI BAMB	5	-	5	4	4	4	5	4	-
461	0.018	YANG YANG	ATLANTA	4	4	-	-	4	2	4	3	4
736	0.021	YUAN ZI	BEAUVAL	4	4	3	2	2	4	4	3	4
394	0.046	DADI	BEIJING	5	5	5	6	6	6	5	4	5
496	0.034	GU GU	BEIJING	4	4	4	4	4	4	4	4	4
894	0.029	MENG DA	BEIJING	4	4	4	3	3	3	4	-	4
895	0.029	MENG ER	BEIJING	4	4	4	3	3	3	4	-	4
770	0.025	ER XI	CHANGSHA	-	4	4	4	-	4	4	4	4
342	0.008	XIAO PINGPING	CHENPANDA	6	6	4	4	-	4	6	4	6
386	0.021	KEBI	CHENPANDA	4	4	3	2	2	2	4	3	4
520	0.023	BINGDIAN	CHENPANDA	4	5	-	2	2	-	-	3	-
532	0.027	FUFU	CHENPANDA	4	4	4	3	3	3	4	4	4
540	0.030	XIONGBING	CHENPANDA	-	5	4	3	3	4	4	4	-
573	0.027	LONGBING	CHENPANDA	-	5	4	3	3	4	4	4	-
574	0.029	QIUBING	CHENPANDA	-	5	4	3	3	4	4	4	-
584	0.033	YONGYONG	CHENPANDA	4	4	4	4	4	4	4	-	4
614	0.027	XINGBING	CHENPANDA	-	5	4	3	3	4	4	4	-
624	0.002	QIAO QIAO	CHENPANDA	6	6	6	4	4	4	6	6	6
627	0.039	LE SHAN	CHENPANDA	5	-	5	4	4	4	5	4	-
628	0.039	LE SHUI	CHENPANDA	5	-	5	4	4	4	5	4	-
649	0.021	MEI LAN	CHENPANDA	4	4	4	4	4	-	4	3	4
711	0.016	GONG ZI	CHENPANDA	4	6	4	4	-	3	4	4	4
718	0.036	SHU YUN	CHENPANDA	4	-	4	4	4	4	4	-	4
724	0.017	YING YING	CHENPANDA	4	6	4	4	-	3	4	3	4
726	0.024	YA LIN	CHENPANDA	4	4	-	-	4	2	4	2	4
731	0.020	XI LAN	CHENPANDA	4	4	4	4	4	-	4	3	4

				813	814	554	387	401	425	453	480	490
Females >				0.030	0.040	0.029	0.020	0.020	0.021	0.031	0.027	0.034
MK				JUN JUN	ZHEN ZHEN	YA SHUANG	LI LI	ERYATOU	JIAO ZI	DA SHUANG	SHU QING	QI ZHEN
Name				CHANGSHA	CHANGSHA	CHENGDU	CHENPANDA	CHENPANDA	CHENPANDA	CHENPANDA	CHENPANDA	CHENPANDA
Males V	MK	Name	Location									
738	0.029	YONG BING	CHENPANDA	-	5	4	3	3	4	4	4	-
788	0.014	YUAN LIN	CHENPANDA	4	6	4	2	-	4	4	4	4
792	0.024	DE DE	CHENPANDA	4	4	4	4	4	4	6	2	4
793	0.024	A BAO	CHENPANDA	4	4	4	4	4	4	6	2	4
831	0.000	LONG LONG	CHENPANDA	3f	4f	3f	3f	3f	3f	3f	3f	4f
839	0.027	AOLIAO	CHENPANDA	4	4	4	-	4	3	4	-	4
851	0.033	SI YI	CHENPANDA	5	4	4	4	4	4	5	-	6
857	0.026	CHENG SHUANG	CHENPANDA	4	4	4	4	4	3	4	4	4
858	0.026	CHENG DUI	CHENPANDA	4	4	4	4	4	3	4	4	4
875	0.029	HE XING	CHENPANDA	4	4	4	4	4	3	4	-	4
876	0.029	HE SHENG	CHENPANDA	4	4	4	4	4	3	4	-	4
899	0.028	XING YI	CHENPANDA	4	4	4	4	-	3	4	-	4
900	0.028	XING ER	CHENPANDA	4	4	4	4	-	3	4	-	4
904	0.029	YA ER	CHENPANDA	4	4	4	4	-	4	4	-	4
915	0.033	XING YUAN	CHENPANDA	5	4	-	4	4	4	6	-	5
917	0.014	CHENGJIU	CHENPANDA	4	6	4	4	4	3	4	4	4
918	0.029	MAO DA	CHENPANDA	-	5	-	4	4	4	6	4	6
920	0.029	0	CHENPANDA	6	5	6	4	4	4	-	4	6
928	0.034	ZHEN DUO	CHENPANDA	5	-	5	4	4	4	5	-	-
510	0.020	CHUANGCHUANG	CHIANGMAI	4	6	3	2	2	2	4	3	4
424	0.031	LINGLING	CHONGQING	4	4	4	4	4	4	4	-	4
513	0.031	LIANG LIANG	CHONGQING	4	4	4	4	4	4	4	4	4
518	0.028	LONG SHENG	DAFENG	4	4	4	3	3	3	4	4	4
688	0.035	QING FENG	DAFENG	4	5	4	4	4	4	4	4	4
768	0.031	JIN HU	DALIAN	4	4	4	4	4	4	4	-	4
742	0.027	YUN YUN	DEQING	4	4	4	3	3	3	4	4	4
399	0.041	XI MENG	DJYGP BC	4	5	4	4	4	4	4	4	5
492	0.028	PENG PENG	DJYGP BC	4	4	4	3	3	3	4	4	4
542	0.000	DAI LI	DJYGP BC	3f	4f	3f	3f	3f	3f	3f	3f	4f
589	0.030	MEI LING	DJYGP BC	4	4	4	3	3	3	4	-	4
595	0.024	TAI SHAN	DJYGP BC	4	4	4	3	2	4	4	2	4

				813	814	554	387	401	425	453	480	490
Females >				0.030	0.040	0.029	0.020	0.020	0.021	0.031	0.027	0.034
Males V	MK	Name	Location	JUN JUN CHANGSHA	ZHEN ZHEN CHANGSHA	YA SHUANG CHENGDU	LI LI CHENPANDA	ERYATOU CHENPANDA	JIAO ZI CHENPANDA	DA SHUANG CHENPANDA	SHU QING CHENPANDA	QI ZHEN CHENPANDA
609	0.017	HUI HUI	DJYGP BC	4	6	4	2	3	3	4	3	4
633	0.031	TAO TAO	DJYGP BC	4	4	4	4	4	4	4	-	4
669	0.027	HUA AO	DJYGP BC	4	4	4	3	3	3	4	4	4
749	0.024	YUN ZI	DJYGP BC	4	4	4	3	2	2	4	2	4
775	0.011	AO AO	DJYGP BC	4	6	4	3	3	3	4	4	6
841	0.029	YUAN XIN	DJYGP BC	4	4	4	3	3	3	4	4	4
852	0.028	HAN HAN	DJYGP BC	4	4	4	3	3	3	4	4	4
902	0.028	NA NA-2	DJYGP BC	4	4	4	3	3	3	4	4	4
564	0.029	YANGGUANG	EDINBURGH	4	4	4	3	3	3	4	4	4
748	0.014	XIANG LIN	EMEI EP	4	6	4	3	3	3	4	4	4
758	0.028	LU LIN	EMEI EP	4	4	4	3	3	3	4	4	4
454	0.029	XIAO SHUANG	FUCHOW	6	5	-	-	-	3	-	4	-
525	0.028	LONG FEI	FUCHOW	4	4	4	3	3	3	4	4	4
538	0.033	LIN YANG	FUCHOW	4	4	4	4	4	4	4	4	4
646	0.033	JIAO XIAO	FUCHOW	4	-	4	4	4	-	4	4	4
815	0.040	QIAO QIAO	FUDE TJ	5	-	5	4	4	4	5	4	-
825	0.029	LIU YI	HANGCHOW	4	4	4	4	4	3	4	-	4
790	0.031	SHAN HU	HANGZHOUW	4	4	4	4	3	4	4	4	4
515	0.029	LIANGLIANG	HEFEI W	6	5	-	-	-	3	-	4	-
639	0.030	FU WA	KUALA LUM	4	4	4	3	3	4	4	4	4
592	0.025	LAN ZI	LANCHOW	4	5	4	4	4	4	6	4	-
685	0.025	FU LONG	LANGZHONG	4	4	4	3	3	3	4	4	4
743	0.022	JIN KE	LANGZHONG	4	4	4	2	2	2	4	3	4
413	0.027	DIDI	LINYI BG	4	4	4	3	3	3	4	4	4
714	0.025	NING NING	LIUGONGDA	4	5	4	3	3	3	4	4	4
662	0.027	MINGBING	LIUZHOU	-	5	4	3	3	4	4	4	-
666	0.036	SHU LING	LIUZHOU	4	-	4	4	4	4	4	-	4
377	0.021	PING PING	LOUGUANTA	4	4	3	2	2	2	4	3	4
460	0.037	DINGDING	LOUGUANTA	4	5	4	4	4	4	4	4	4
703	0.000	ABAO	LOUGUANTA	3f	4f	3f	3f	3f	3f	3f	3f	4f
713	0.021	QIN CHUAN	LOUGUANTA	4	4	3	2	2	2	4	3	4

				813	814	554	387	401	425	453	480	490
Females >				0.030	0.040	0.029	0.020	0.020	0.021	0.031	0.027	0.034
Males V	MK	Name	Location	JUN JUN CHANGSHA	ZHEN ZHEN CHANGSHA	YA SHUANG CHENGDU	LI LI CHENPANDA	ERYATOU CHENPANDA	JIAO ZI CHENPANDA	DA SHUANG CHENPANDA	SHU QING CHENPANDA	QI ZHEN CHENPANDA
715	0.026	LELE	LOUGUANTA	4	4	-	4	4	3	6	4	4
753	0.009	LONG LONG	LOUGUANTA	4	6	4	4	4	4	4	4	6
802	0.000	QI ZAI	LOUGUANTA	3f	4f	3f	3f	3f	3f	3f	3f	4f
803	0.000	ER LANG	LOUGUANTA	3f	4f	3f	3f	3f	3f	3f	3f	4f
912	0.009		LOUGUANTA	4	6	4	3	4	4	4	4	6
717	0.036	KAI KAI	MACAO CMA	4	-	4	4	4	4	4	-	4
519	0.025	BINGXING	MADRID Z	4	5	-	3	3	-	-	4	-
906	0.024	XING BAO	MADRID Z	4	4	4	4	4	4	6	2	4
466	0.021	LELE	MEMPHIS	3	4	3	2	2	2	4	-	4
772	0.024	ZHAO YANG	NANJING	4	4	4	3	3	2	4	2	4
786	0.029	QING SHAN	NANJING	4	4	4	3	3	3	4	4	4
707	0.033	YOU YOU	NINGBO	4	4	4	4	4	4	4	-	4
458	0.031	TIAN TIAN	NZP-WASH	4	4	4	4	3	4	4	4	4
745	0.028	XING HUI	PAIRI DAI	4	4	4	3	3	3	4	4	4
455	0.044	LIN LIN	PANYU	5	-	4	6	6	6	5	4	5
613	0.021	YOU YOU	PANYU	4	4	3	2	2	2	4	-	4
744	0.029	YIN KE	PANYU	4	4	4	3	3	3	4	4	4
747	0.024	XIANG LU	PANYU	4	4	4	3	3	4	4	4	4
751	0.029	SHEN WEI	PANYU	4	4	4	3	3	3	4	4	4
878	0.039	LONG LONG	PANYU	4	-	4	4	4	4	4	4	4
922	0.038	JU XIAO-2	PANYU	4	-	4	4	4	4	4	4	4
923	0.038	JU XIAO-3	PANYU	4	-	4	4	4	4	4	4	4
415	0.005	GAOGAO	SANDIEGOZ	6	6	6	4	4	4	6	4	6
842	0.024	XIAO LIWU	SANDIEGOZ	4	4	4	3	2	2	4	2	4
752	0.013	ZI YAN	SANJIANG	4	6	4	2	3	3	4	4	4
583	0.034	YA AO	SHANGHAI	4	5	4	4	4	4	4	-	4
807	0.021	YUN HUI	SHANGHAI	4	4	3	2	2	2	4	3	4
769	0.022	JIAO QING	SHENZHEN	4	4	3	2	2	-	4	3	4
787	0.014	YUAN ZHOU	SHENZHEN	4	6	4	2	-	4	4	4	4
529	0.029	YA XIANG	SHIH CHIA	-	5	-	-	4	3	-	4	-
690	0.023	WU JIE	SINGAPORE	4	4	4	2	2	2	4	3	4

				813	814	554	387	401	425	453	480	490
Females >				0.030	0.040	0.029	0.020	0.020	0.021	0.031	0.027	0.034
Males V	MK	Name	Location	JUN JUN CHANGSHA	ZHEN ZHEN CHANGSHA	YA SHUANG CHENGDU	LI LI CHENPANDA	ERYATOU CHENPANDA	JIAO ZI CHENPANDA	DA SHUANG CHENPANDA	SHU QING CHENPANDA	QI ZHEN CHENPANDA
588	0.030	TUAN TUAN	TAIPEI	4	4	4	3	3	3	4	-	4
778	0.027	CAI TAO	TAIYUAN	4	4	4	3	3	3	4	4	4
721	0.030	AO YUN	TIANMUHU	4	4	4	3	3	4	4	4	4
612	0.034	BI LI	TOKYOUENO	4	5	4	4	4	4	4	-	4
732	0.031	DA MAO	TORONTO	-	5	-	4	4	4	6	4	-
789	0.025	FU HU	TSINAN	4	4	4	3	3	3	4	4	4
526	0.017	LONG HUI	VIENNA	4	6	4	2	2	3	4	3	4
887	0.025	FU BAO	VIENNA	4	4	4	3	3	3	4	4	4
390	0.024	YONGMING	WAKAYAMA	-	4	4	3	3	2	4	2	4
782	0.029	HAI BING	WAKAYAMA	-	5	4	3	3	4	4	4	-
582	0.018	RONG RONG	WEIFANG J	4	4	4	2	2	2	4	3	4
746	0.028	XING RUI	WEIFANG J	4	4	4	3	3	3	4	4	4
636	0.032	HUAN HUAN	WENLING S	4	4	4	4	4	4	4	4	4
530	0.029	YA GUANG	WENZHOUE	-	5	-	-	4	3	-	4	-
670	0.035	JI YOU	WENZHOUE	4	-	4	4	4	4	4	4	4
931	0.027	NA NA-1	WOLONG	4	4	4	3	3	3	4	4	4
933	0.025	FEI FEI-	WOLONG	4	4	4	3	3	3	4	4	4
935	0.030	GONG ZHU-	WOLONG	4	4	4	3	3	3	4	4	4
619	0.030	WEI WEI	WUHAN	4	4	4	3	3	3	4	-	4
630	0.040	WU YI	WUXI	5	-	5	4	4	4	5	4	-
668	0.027	HUA LONG	XIUNING	4	4	4	3	3	3	4	4	4
599	0.030	XIAN ZI	XIXIAKOU	4	-	4	3	3	4	4	4	4
605	0.039	JING JING	XIXIAKOU	4	-	4	4	4	4	4	4	4
488	0.024	YUAN YUAN	YAAN BC	4	4	4	3	2	2	4	2	4
502	0.017	WU GANG	YAAN BC	4	6	4	2	3	3	4	3	4
503	0.026	LU LU	YAAN BC	4	4	4	3	3	3	4	4	4
563	0.024	MEISHENG	YAAN BC	4	4	4	3	3	2	4	2	4
579	0.003	YANGYANG	YAAN BC	6	6	6	4	4	4	6	6	6
586	0.025	TONG TONG	YAAN BC	4	4	4	3	3	2	4	4	4
623	0.004	BAI YANG	YAAN BC	6	6	6	4	4	4	6	6	6
661	0.003	YI BAO	YAAN BC	6	6	6	4	4	4	6	6	6

				813	814	554	387	401	425	453	480	490
Females >				0.030	0.040	0.029	0.020	0.020	0.021	0.031	0.027	0.034
MK				JUN JUN	ZHEN ZHEN	YA SHUANG	LI LI	ERYATOU	JIAO ZI	DA SHUANG	SHU QING	QI ZHEN
Name				CHANGSHA	CHANGSHA	CHENGDU	CHENPANDA	CHENPANDA	CHENPANDA	CHENPANDA	CHENPANDA	CHENPANDA
Males V	MK	Name	Location	CHANGSHA	CHANGSHA	CHENGDU	CHENPANDA	CHENPANDA	CHENPANDA	CHENPANDA	CHENPANDA	CHENPANDA
674	0.011	XIANG GE	YAAN BC	4	6	4	3	3	3	4	4	6
689	0.023	WU JUN	YAAN BC	4	4	4	2	2	2	4	3	4
719	0.017	AN AN	YAAN BC	4	6	4	2	2	3	4	-	4
865	0.003	HUA HU	YAAN BC	6	6	6	4	4	4	6	6	6
867	0.029	HUA BAO	YAAN BC	4	4	4	3	3	3	4	4	4
879	0.026	XING YA	YAAN BC	4	4	4	3	3	3	4	4	4
886	0.004	HUA YANG	YAAN BC	6	6	6	4	4	4	6	6	6
890	0.027	GONG GONG	YAAN BC	4	4	4	3	3	3	4	4	4
910	0.022	GUO GUO-	YAAN BC	4	4	4	2	2	2	4	3	4
926	0.025	SU LIN-1	YAAN BC	4	4	4	3	3	3	4	4	4
937	0.005	SHUI XIU-2	YAAN BC	6	6	6	4	4	4	6	4	6
938	0.003	WANG JIA-	YAAN BC	6	6	6	4	4	4	6	6	6
939	0.015	ZHEN ZHEN-	YAAN BC	4	6	4	3	3	3	4	4	4
607	0.023	XI WANG	YICHANG	4	4	4	2	2	2	4	2	4
629	0.040	ZHEN DA	ZIBO YSH	5	-	5	4	4	4	5	4	-
644	0.038	SHUANG ER	ZIBO YSH	4	-	6	4	4	4	-	4	5

				491	522	523	537	555	561	570	593	598
Females >				0.033	0.023	0.024	0.029	0.031	0.019	0.031	0.031	0.024
MK				QIYUAN	CHENGGONG	CHENGJI	QING HE	YA XING	YUANYUAN	FU WA	SI YUAN	JING JING
Name				CHENPANDA	CHENPANDA	CHENPANDA	CHENPANDA	CHENPANDA	CHENPANDA	CHENPANDA	CHENPANDA	CHENPANDA
Males V	MK	Name	Location	CHENPANDA	CHENPANDA	CHENPANDA	CHENPANDA	CHENPANDA	CHENPANDA	CHENPANDA	CHENPANDA	CHENPANDA
327	0.001	AN AN	ABERDE HK	6	4	6	6	6	4	6	6	6
606	0.018	LE LE	ABERDE HK	4	3	3	4	4	2	4	4	3
620	0.024	WANG WANG	ADELAIDE	4	2	2	4	4	3	4	4	2
536	0.027	XIAO JIAO	ANJI BAMB	-	3	4	-	-	4	-	-	2
575	0.029	QING ZAI	ANJI BAMB	-	4	4	-	-	3	-	-	4
780	0.040	ZHEN HAO	ANJI BAMB	-	4	4	5	5	4	5	6	4
461	0.018	YANG YANG	ATLANTA	4	4	4	4	-	2	-	4	-
736	0.021	YUAN ZI	BEAUVAL	4	4	4	3	4	-	4	4	4
394	0.046	DADI	BEIJING	5	6	4	5	5	6	5	5	4
496	0.034	GU GU	BEIJING	4	4	4	4	4	4	4	4	4
894	0.029	MENG DA	BEIJING	4	4	4	4	4	3	4	4	4
895	0.029	MENG ER	BEIJING	4	4	4	4	4	3	4	4	4
770	0.025	ER XI	CHANGSHA	4	4	4	4	4	4	4	4	4
342	0.008	XIAO PINGPING	CHENPANDA	6	4	4	4	6	4	6	6	4
386	0.021	KEBI	CHENPANDA	4	-	-	3	3	-	4	4	-
520	0.023	BINGDIAN	CHENPANDA	-	2	2	-	-	-	-	-	2
532	0.027	FUFU	CHENPANDA	4	3	4	4	4	3	4	4	2
540	0.030	XIONGBING	CHENPANDA	-	4	4	4	4	4	4	4	4
573	0.027	LONGBING	CHENPANDA	-	4	4	4	4	4	4	4	4
574	0.029	QIUBING	CHENPANDA	-	4	4	4	4	4	4	4	4
584	0.033	YONGYONG	CHENPANDA	4	4	4	4	4	4	4	4	4
614	0.027	XINGBING	CHENPANDA	-	4	4	4	4	4	4	4	4
624	0.002	QIAO QIAO	CHENPANDA	6	4	6	6	6	4	6	6	4
627	0.039	LE SHAN	CHENPANDA	-	4	4	5	5	4	5	-	4
628	0.039	LE SHUI	CHENPANDA	-	4	4	5	5	4	5	-	4
649	0.021	MEI LAN	CHENPANDA	4	4	4	4	4	4	4	4	4
711	0.016	GONG ZI	CHENPANDA	4	-	-	4	4	4	4	4	4
718	0.036	SHU YUN	CHENPANDA	4	4	4	4	4	4	4	4	4
724	0.017	YING YING	CHENPANDA	4	-	-	4	4	4	4	4	4
726	0.024	YA LIN	CHENPANDA	4	4	4	4	-	3	-	4	-
731	0.020	XI LAN	CHENPANDA	4	4	4	4	4	4	4	4	4

		Females >	491	522	523	537	555	561	570	593	598	
		Males >	0.033	0.023	0.024	0.029	0.031	0.019	0.031	0.031	0.024	
Males V	MK	Name	QIYUAN	CHENGGONG	CHENGJI	QING HE	YA XING	YUANYUAN	FU WA	SI YUAN	JING JING	
		Location	CHENPANDA	CHENPANDA	CHENPANDA	CHENPANDA	CHENPANDA	CHENPANDA	CHENPANDA	CHENPANDA	CHENPANDA	
738	0.029	YONG BING	CHENPANDA	-	4	4	4	4	4	6	4	
788	0.014	YUAN LIN	CHENPANDA	4	4	4	4	4	-	4	4	
792	0.024	DE DE	CHENPANDA	4	4	4	6	4	4	6	4	
793	0.024	A BAO	CHENPANDA	4	4	4	6	4	4	6	4	
831	0.000	LONG LONG	CHENPANDA	3f	3f	3f	3f	3f	3f	3f	3f	
839	0.027	AOLIAO	CHENPANDA	4	4	4	4	4	3	4	4	
851	0.033	SI YI	CHENPANDA	-	4	4	4	5	4	5	-	4
857	0.026	CHENG SHUANG	CHENPANDA	4	-	-	4	4	4	4	4	4
858	0.026	CHENG DUI	CHENPANDA	4	-	-	4	4	4	4	4	4
875	0.029	HE XING	CHENPANDA	4	-	-	4	4	4	4	4	4
876	0.029	HE SHENG	CHENPANDA	4	-	-	4	4	4	4	4	4
899	0.028	XING YI	CHENPANDA	4	4	4	4	4	4	4	4	4
900	0.028	XING ER	CHENPANDA	4	4	4	4	4	4	4	4	4
904	0.029	YA ER	CHENPANDA	4	4	4	4	4	4	4	4	4
915	0.033	XING YUAN	CHENPANDA	5	4	4	6	-	4	-	5	4
917	0.014	CHENGJIU	CHENPANDA	4	-	-	4	4	4	4	4	4
918	0.029	MAO DA	CHENPANDA	6	4	4	6	-	4	-	6	4
920	0.029	0 CHENPANDA	CHENPANDA	6	4	4	-	6	4	6	6	4
928	0.034	ZHEN DUO	CHENPANDA	-	4	4	5	5	4	5	6	4
510	0.020	CHUANGCHUANG	CHIANGMAI	4	2	3	3	4	2	4	4	3
424	0.031	LINGLING	CHONGQING	4	4	4	4	4	4	4	4	4
513	0.031	LIANG LIANG	CHONGQING	4	4	4	4	4	4	4	4	4
518	0.028	LONG SHENG	DAFENG	4	4	4	4	4	3	4	4	4
688	0.035	QING FENG	DAFENG	4	4	4	4	4	4	4	4	4
768	0.031	JIN HU	DALIAN	4	4	4	4	4	4	4	4	4
742	0.027	YUN YUN	DEQING	4	3	4	4	4	3	4	4	4
399	0.041	XI MENG	DJYGP BC	4	4	4	4	4	4	4	4	4
492	0.028	PENG PENG	DJYGP BC	4	3	4	4	4	3	4	4	4
542	0.000	DAI LI	DJYGP BC	3f	3f	3f	3f	3f	3f	3f	3f	3f
589	0.030	MEI LING	DJYGP BC	4	4	4	4	4	3	4	4	4
595	0.024	TAI SHAN	DJYGP BC	4	2	2	4	4	3	4	4	2

		Females >	491	522	523	537	555	561	570	593	598	
		Males >	0.033	0.023	0.024	0.029	0.031	0.019	0.031	0.031	0.024	
Males V	MK	Name	QIYUAN	CHENGGONG	CHENGJI	QING HE	YA XING	YUANYUAN	FU WA	SI YUAN	JING JING	
		Location	CHENPANDA	CHENPANDA	CHENPANDA	CHENPANDA	CHENPANDA	CHENPANDA	CHENPANDA	CHENPANDA	CHENPANDA	
609	0.017	HUI HUI	DJYGP BC	4	3	3	4	4	2	4	4	3
633	0.031	TAO TAO	DJYGP BC	4	4	4	4	4	4	4	4	4
669	0.027	HUA AO	DJYGP BC	4	3	4	4	4	3	4	4	2
749	0.024	YUN ZI	DJYGP BC	4	2	2	4	4	3	4	4	2
775	0.011	AO AO	DJYGP BC	4	4	4	4	4	3	4	4	4
841	0.029	YUAN XIN	DJYGP BC	4	4	4	4	4	3	4	4	4
852	0.028	HAN HAN	DJYGP BC	4	3	4	4	4	3	4	4	4
902	0.028	NA NA-2	DJYGP BC	4	3	4	4	4	3	4	4	4
564	0.029	YANGGUANG	EDINBURGH	4	4	4	4	4	3	4	4	4
748	0.014	XIANG LIN	EMEI EP	4	3	3	4	4	2	4	4	3
758	0.028	LU LIN	EMEI EP	4	3	4	4	4	3	4	4	4
454	0.029	XIAO SHUANG	FUCHOW	-	4	4	-	-	3	-	-	4
525	0.028	LONG FEI	FUCHOW	4	3	4	4	4	3	4	4	4
538	0.033	LIN YANG	FUCHOW	4	4	4	4	4	4	4	4	4
646	0.033	JIAO XIAO	FUCHOW	4	4	4	4	4	4	4	4	4
815	0.040	QIAO QIAO	FUDE TJ	-	4	4	5	5	4	5	6	4
825	0.029	LIU YI	HANGCHOW	4	-	-	4	4	4	4	4	4
790	0.031	SHAN HU	HANGZHOUW	4	4	4	4	4	4	4	4	4
515	0.029	LIANGLIANG	HEFEI W	-	4	4	-	-	3	-	-	4
639	0.030	FU WA	KUALA LUM	4	4	4	4	4	4	4	4	4
592	0.025	LAN ZI	LANCHOW	-	6	6	6	4	4	4	-	4
685	0.025	FU LONG	LANGZHONG	4	2	2	4	4	3	4	4	2
743	0.022	JIN KE	LANGZHONG	4	2	2	4	4	2	4	4	2
413	0.027	DIDI	LINYI BG	4	3	4	4	4	3	4	4	4
714	0.025	NING NING	LIUGONGDA	4	2	2	4	4	3	4	4	2
662	0.027	MINGBING	LIUZHOU	-	4	4	4	4	4	4	4	4
666	0.036	SHU LING	LIUZHOU	4	4	4	4	4	4	4	4	4
377	0.021	PING PING	LOUGUANTA	4	2	2	3	4	2	4	4	2
460	0.037	DINGDING	LOUGUANTA	4	4	4	4	4	4	4	4	4
703	0.000	ABAO	LOUGUANTA	3f	3f	3f	3f	3f	3f	3f	3f	3f
713	0.021	QIN CHUAN	LOUGUANTA	4	2	2	3	4	2	4	4	2

				491	522	523	537	555	561	570	593	598
Females >				0.033	0.023	0.024	0.029	0.031	0.019	0.031	0.031	0.024
MK				QIYUAN	CHENGGONG	CHENGJI	QING HE	YA XING	YUANYUAN	FU WA	SI YUAN	JING JING
Name				CHENPANDA	CHENPANDA	CHENPANDA	CHENPANDA	CHENPANDA	CHENPANDA	CHENPANDA	CHENPANDA	CHENPANDA
Males V	MK	Name	Location	CHENPANDA	CHENPANDA	CHENPANDA	CHENPANDA	CHENPANDA	CHENPANDA	CHENPANDA	CHENPANDA	CHENPANDA
715	0.026	LELE	LOUGUANTA	4	4	4	6	-	3	-	4	4
753	0.009	LONG LONG	LOUGUANTA	6	4	4	4	4	3	4	4	4
802	0.000	QI ZAI	LOUGUANTA	3f	3f	3f	3f	3f	3f	3f	3f	3f
803	0.000	ER LANG	LOUGUANTA	3f	3f	3f	3f	3f	3f	3f	3f	3f
912	0.009		LOUGUANTA	6	4	4	4	4	3	4	4	4
717	0.036	KAI KAI	MACAO CMA	4	4	4	4	4	4	4	4	4
519	0.025	BINGXING	MADRID Z	-	2	2	-	-	-	-	-	2
906	0.024	XING BAO	MADRID Z	4	4	4	6	4	4	4	6	4
466	0.021	LELE	MEMPHIS	4	2	3	3	3	2	4	4	2
772	0.024	ZHAO YANG	NANJING	4	2	2	4	4	3	4	4	2
786	0.029	QING SHAN	NANJING	4	4	4	4	4	3	4	4	4
707	0.033	YOU YOU	NINGBO	4	4	4	4	4	4	4	4	4
458	0.031	TIAN TIAN	NZP-WASH	4	4	4	4	4	4	4	4	4
745	0.028	XING HUI	PAIRI DAI	4	3	4	4	4	3	4	4	4
455	0.044	LIN LIN	PANYU	5	4	4	4	5	6	5	5	4
613	0.021	YOU YOU	PANYU	4	2	2	3	4	2	4	4	2
744	0.029	YIN KE	PANYU	4	4	4	4	4	3	4	4	4
747	0.024	XIANG LU	PANYU	4	2	2	4	4	3	4	4	2
751	0.029	SHEN WEI	PANYU	4	4	4	4	4	3	4	4	4
878	0.039	LONG LONG	PANYU	4	4	4	4	4	4	4	4	4
922	0.038	JU XIAO-2	PANYU	4	4	4	4	4	4	4	4	4
923	0.038	JU XIAO-3	PANYU	4	4	4	4	4	4	4	4	4
415	0.005	GAOGAO	SANDIEGOZ	6	4	4	6	6	4	6	6	4
842	0.024	XIAO LIWU	SANDIEGOZ	4	2	2	4	4	3	4	4	2
752	0.013	ZI YAN	SANJIANG	4	3	4	4	4	2	4	4	4
583	0.034	YA AO	SHANGHAI	4	4	4	4	4	4	4	4	4
807	0.021	YUN HUI	SHANGHAI	4	2	2	3	4	2	4	4	2
769	0.022	JIAO QING	SHENZHEN	4	-	-	3	4	-	4	4	-
787	0.014	YUAN ZHOU	SHENZHEN	4	4	4	4	4	-	4	4	4
529	0.029	YA XIANG	SHIH CHIA	-	4	4	-	-	3	-	-	-
690	0.023	WU JIE	SINGAPORE	4	2	2	4	4	3	4	4	2

		Females >		491	522	523	537	555	561	570	593	598
		MK		0.033	0.023	0.024	0.029	0.031	0.019	0.031	0.031	0.024
		Name		QIYUAN	CHENGGONG	CHENGJI	QING HE	YA XING	YUANYUAN	FU WA	SI YUAN	JING JING
Males V	MK	Name	Location	CHENPANDA	CHENPANDA	CHENPANDA	CHENPANDA	CHENPANDA	CHENPANDA	CHENPANDA	CHENPANDA	CHENPANDA
588	0.030	TUAN TUAN	TAIPEI	4	4	4	4	4	4	4	4	4
778	0.027	CAI TAO	TAIYUAN	4	3	2	4	4	3	4	4	2
721	0.030	AO YUN	TIANMUHU	4	4	4	4	4	4	4	4	4
612	0.034	BI LI	TOKYOUENO	4	4	4	4	4	4	4	4	4
732	0.031	DA MAO	TORONTO	-	4	4	6	-	4	-	6	4
789	0.025	FU HU	TSINAN	4	2	2	4	4	3	4	4	2
526	0.017	LONG HUI	VIENNA	4	3	3	4	4	2	4	4	3
887	0.025	FU BAO	VIENNA	4	2	2	4	4	3	4	4	2
390	0.024	YONGMING	WAKAYAMA	4	2	2	4	4	3	4	4	2
782	0.029	HAI BING	WAKAYAMA	-	4	4	4	4	4	4	6	4
582	0.018	RONG RONG	WEIFANG J	4	3	3	4	4	2	4	4	3
746	0.028	XING RUI	WEIFANG J	4	3	4	4	4	3	4	4	4
636	0.032	HUAN HUAN	WENLING S	4	4	4	4	4	4	4	4	4
530	0.029	YA GUANG	WENZHOUE	-	4	4	-	-	3	-	-	-
670	0.035	JI YOU	WENZHOUE	4	-	-	4	4	4	4	4	4
931	0.027	NA NA-1	WOLONG	4	3	2	4	4	3	4	4	2
933	0.025	FEI FEI-	WOLONG	4	2	2	4	4	3	4	4	2
935	0.030	GONG ZHU-	WOLONG	4	4	4	4	4	3	4	4	4
619	0.030	WEI WEI	WUHAN	4	4	4	4	4	3	4	4	4
630	0.040	WU YI	WUXI	-	4	4	5	5	4	5	6	4
668	0.027	HUA LONG	XIUNING	4	3	4	4	4	3	4	4	2
599	0.030	XIAN ZI	XIXIAKOU	4	4	4	4	4	4	4	4	4
605	0.039	JING JING	XIXIAKOU	4	4	4	4	4	4	4	4	4
488	0.024	YUAN YUAN	YAAN BC	4	2	2	4	4	3	4	4	2
502	0.017	WU GANG	YAAN BC	4	3	3	4	4	2	4	4	3
503	0.026	LU LU	YAAN BC	4	2	2	4	4	3	4	4	2
563	0.024	MEISHENG	YAAN BC	4	2	2	4	4	3	4	4	2
579	0.003	YANGYANG	YAAN BC	6	4	4	6	6	4	6	6	4
586	0.025	TONG TONG	YAAN BC	4	2	2	4	4	3	4	4	2
623	0.004	BAI YANG	YAAN BC	6	4	4	6	6	4	6	6	4
661	0.003	YI BAO	YAAN BC	6	4	4	6	6	4	6	6	4

		Females >		491	522	523	537	555	561	570	593	598
		MK	Name	0.033	0.023	0.024	0.029	0.031	0.019	0.031	0.031	0.024
Males V	MK	Name	Location	QIYUAN	CHENGGONG	CHENGJI	QING HE	YA XING	YUANYUAN	FU WA	SI YUAN	JING JING
				CHENPANDA	CHENPANDA	CHENPANDA	CHENPANDA	CHENPANDA	CHENPANDA	CHENPANDA	CHENPANDA	CHENPANDA
674	0.011	XIANG GE	YAAN BC	4	4	4	4	4	3	4	4	4
689	0.023	WU JUN	YAAN BC	4	2	2	4	4	3	4	4	2
719	0.017	AN AN	YAAN BC	4	3	3	4	4	2	4	4	3
865	0.003	HUA HU	YAAN BC	6	4	4	6	6	4	6	6	4
867	0.029	HUA BAO	YAAN BC	4	4	4	4	4	3	4	4	4
879	0.026	XING YA	YAAN BC	4	2	2	4	4	3	4	4	2
886	0.004	HUA YANG	YAAN BC	6	4	4	6	6	4	6	6	4
890	0.027	GONG GONG	YAAN BC	4	3	2	4	4	3	4	4	2
910	0.022	GUO GUO-	YAAN BC	4	2	2	4	4	2	4	4	2
926	0.025	SU LIN-1	YAAN BC	4	2	2	4	4	3	4	4	2
937	0.005	SHUI XIU-2	YAAN BC	6	4	4	6	6	4	6	6	4
938	0.003	WANG JIA-	YAAN BC	6	4	4	6	6	4	6	6	4
939	0.015	ZHEN ZHEN-	YAAN BC	4	3	3	4	4	2	4	4	3
607	0.023	XI WANG	YICHANG	4	2	2	4	4	3	4	4	2
629	0.040	ZHEN DA	ZIBO YSH	-	4	4	5	5	4	5	6	4
644	0.038	SHUANG ER	ZIBO YSH	5	4	4	-	6	4	6	5	4

				635	637	645	652	663	665	667	671	678
Females >				0.033	0.024	0.034	0.023	0.027	0.029	0.036	0.035	0.022
MK				XIAOYATOU	YA ZI	DA JIAO	MENG MENG	AIBING	XIANG BING	SHU RONG	JI LI	KE LIN
Name				CHENPANDA	CHENPANDA	CHENPANDA	CHENPANDA	CHENPANDA	CHENPANDA	CHENPANDA	CHENPANDA	CHENPANDA
Location				CHENPANDA	CHENPANDA	CHENPANDA	CHENPANDA	CHENPANDA	CHENPANDA	CHENPANDA	CHENPANDA	CHENPANDA
327	0.001	AN AN	ABERDE HK	6	6	6	4	6	6	6	6	4
606	0.018	LE LE	ABERDE HK	4	3	4	4	3	4	4	4	3
620	0.024	WANG WANG	ADELAIDE	-	2	-	2	2	-	-	-	2
536	0.027	XIAO JIAO	ANJI BAMB	4	2	-	2	4	4	4	4	-
575	0.029	QING ZAI	ANJI BAMB	4	4	4	4	4	4	4	4	3
780	0.040	ZHEN HAO	ANJI BAMB	-	4	-	4	5	-	-	-	4
461	0.018	YANG YANG	ATLANTA	4	-	4	3	3	4	4	4	2
736	0.021	YUAN ZI	BEAUVAL	4	4	4	2	4	4	4	4	6
394	0.046	DADI	BEIJING	5	4	5	4	4	5	5	5	6
496	0.034	GU GU	BEIJING	4	4	4	4	4	4	4	4	4
894	0.029	MENG DA	BEIJING	4	4	4	-	4	4	5	4	3
895	0.029	MENG ER	BEIJING	4	4	4	-	4	4	5	4	3
770	0.025	ER XI	CHANGSHA	-	4	4	2	-	4	4	4	4
342	0.008	XIAO PINGPING	CHENPANDA	-	4	6	4	4	4	6	6	4
386	0.021	KEBI	CHENPANDA	4	-	4	2	4	3	4	-	-
520	0.023	BINGDIAN	CHENPANDA	4	2	4	2	3	-	4	4	4
532	0.027	FUFU	CHENPANDA	4	2	4	2	4	4	4	4	3
540	0.030	XIONGBING	CHENPANDA	4	4	4	4	-	4	4	4	4
573	0.027	LONGBING	CHENPANDA	4	4	4	3	-	4	4	4	4
574	0.029	QIUBING	CHENPANDA	4	4	4	4	-	4	4	4	4
584	0.033	YONGYONG	CHENPANDA	4	4	4	4	4	4	-	4	4
614	0.027	XINGBING	CHENPANDA	4	4	4	3	-	4	4	4	4
624	0.002	QIAO QIAO	CHENPANDA	6	4	6	4	6	6	6	6	4
627	0.039	LE SHAN	CHENPANDA	-	4	-	4	5	-	-	-	4
628	0.039	LE SHUI	CHENPANDA	-	4	-	4	5	-	-	-	4
649	0.021	MEI LAN	CHENPANDA	4	4	4	2	4	4	4	4	4
711	0.016	GONG ZI	CHENPANDA	4	4	4	3	4	4	4	4	4
718	0.036	SHU YUN	CHENPANDA	-	4	-	4	4	-	-	-	4
724	0.017	YING YING	CHENPANDA	4	4	4	3	4	4	4	-	4
726	0.024	YA LIN	CHENPANDA	4	-	4	2	4	4	4	4	2
731	0.020	XI LAN	CHENPANDA	4	4	4	2	4	4	4	4	4

				635	637	645	652	663	665	667	671	678
Females >				0.033	0.024	0.034	0.023	0.027	0.029	0.036	0.035	0.022
MK				XIAOYATOU	YA ZI	DA JIAO	MENG MENG	AIBING	XIANG BING	SHU RONG	JI LI	KE LIN
Name				CHENPANDA	CHENPANDA	CHENPANDA	CHENPANDA	CHENPANDA	CHENPANDA	CHENPANDA	CHENPANDA	CHENPANDA
Males V	MK	Name	Location	CHENPANDA	CHENPANDA	CHENPANDA	CHENPANDA	CHENPANDA	CHENPANDA	CHENPANDA	CHENPANDA	CHENPANDA
738	0.029	YONG BING	CHENPANDA	4	4	4	4	-	4	4	4	4
788	0.014	YUAN LIN	CHENPANDA	4	4	4	3	4	4	4	4	6
792	0.024	DE DE	CHENPANDA	4	4	4	2	4	4	4	4	4
793	0.024	A BAO	CHENPANDA	4	4	4	2	4	4	4	4	4
831	0.000	LONG LONG	CHENPANDA	3f	3f	4f	3f	3f	3f	4f	4f	3f
839	0.027	AOLIAO	CHENPANDA	4	4	4	4	4	4	5	4	3
851	0.033	SI YI	CHENPANDA	4	4	4	4	4	4	5	4	4
857	0.026	CHENG SHUANG	CHENPANDA	4	4	4	2	4	4	4	-	4
858	0.026	CHENG DUI	CHENPANDA	4	4	4	2	4	4	4	-	4
875	0.029	HE XING	CHENPANDA	4	4	4	4	4	4	5	5	4
876	0.029	HE SHENG	CHENPANDA	4	4	4	4	4	4	5	5	4
899	0.028	XING YI	CHENPANDA	4	4	4	4	4	4	5	4	4
900	0.028	XING ER	CHENPANDA	4	4	4	4	4	4	5	4	4
904	0.029	YA ER	CHENPANDA	5	4	4	4	4	4	5	4	4
915	0.033	XING YUAN	CHENPANDA	4	4	4	4	4	4	5	4	4
917	0.014	CHENGJIU	CHENPANDA	4	4	4	3	4	4	6	-	4
918	0.029	MAO DA	CHENPANDA	4	4	4	4	4	4	4	4	4
920	0.029	0	CHENPANDA	4	4	4	4	4	4	4	4	4
928	0.034	ZHEN DUO	CHENPANDA	4	4	4	4	4	4	5	4	4
510	0.020	CHUANGCHUANG	CHIANGMAI	6	3	6	3	3	6	6	6	2
424	0.031	LINGLING	CHONGQING	4	4	4	6	4	4	-	4	4
513	0.031	LIANG LIANG	CHONGQING	4	4	4	-	4	4	4	4	4
518	0.028	LONG SHENG	DAFENG	4	4	4	4	4	4	4	4	3
688	0.035	QING FENG	DAFENG	5	4	5	4	4	5	5	5	4
768	0.031	JIN HU	DALIAN	4	4	4	4	4	4	5	4	4
742	0.027	YUN YUN	DEQING	4	4	4	3	4	4	4	4	3
399	0.041	XI MENG	DJYGP BC	4	4	5	4	4	4	5	5	4
492	0.028	PENG PENG	DJYGP BC	4	4	4	4	4	4	4	4	3
542	0.000	DAI LI	DJYGP BC	3f	3f	4f	3f	3f	3f	4f	4f	3f
589	0.030	MEI LING	DJYGP BC	4	4	4	4	4	4	5	4	3
595	0.024	TAI SHAN	DJYGP BC	4	2	4	2	4	4	4	4	4

			Females >	635	637	645	652	663	665	667	671	678
			Males >	0.033	0.024	0.034	0.023	0.027	0.029	0.036	0.035	0.022
Males V	Males >	Males >	Name	XIAOYATOU	YA ZI	DA JIAO	MENG MENG	AIBING	XIANG BING	SHU RONG	JI LI	KE LIN
	Males >	Males >	Location	CHENPANDA	CHENPANDA	CHENPANDA	CHENPANDA	CHENPANDA	CHENPANDA	CHENPANDA	CHENPANDA	CHENPANDA
609	0.017	HUI HUI	DJYGP BC	4	3	4	3	3	4	4	4	3
633	0.031	TAO TAO	DJYGP BC	4	4	4	4	4	4	5	4	4
669	0.027	HUA AO	DJYGP BC	4	2	4	4	4	4	4	4	3
749	0.024	YUN ZI	DJYGP BC	4	2	4	2	2	4	4	4	2
775	0.011	AO AO	DJYGP BC	4	4	6	4	4	4	6	6	3
841	0.029	YUAN XIN	DJYGP BC	4	4	4	4	4	4	4	4	3
852	0.028	HAN HAN	DJYGP BC	4	4	4	4	4	4	4	4	3
902	0.028	NA NA-2	DJYGP BC	4	4	4	4	4	4	4	4	3
564	0.029	YANGGUANG	EDINBURGH	4	4	4	4	4	4	4	4	3
748	0.014	XIANG LIN	EMEI EP	4	3	4	3	4	4	4	4	3
758	0.028	LU LIN	EMEI EP	4	4	4	4	4	4	4	4	3
454	0.029	XIAO SHUANG	FUCHOW	4	4	4	4	4	4	4	4	3
525	0.028	LONG FEI	FUCHOW	4	4	4	4	4	4	4	4	3
538	0.033	LIN YANG	FUCHOW	4	4	4	4	4	4	4	4	4
646	0.033	JIAO XIAO	FUCHOW	-	4	-	4	4	-	-	-	-
815	0.040	QIAO QIAO	FUDE TJ	-	4	-	4	5	-	-	-	4
825	0.029	LIU YI	HANGCHOW	4	4	4	4	4	4	5	-	4
790	0.031	SHAN HU	HANGZHOUW	4	4	4	4	4	4	4	4	4
515	0.029	LIANGLIANG	HEFEI W	4	4	4	4	4	4	4	4	3
639	0.030	FU WA	KUALA LUM	4	4	4	4	4	4	4	4	4
592	0.025	LAN ZI	LANCHOW	4	4	4	2	4	4	4	4	4
685	0.025	FU LONG	LANGZHONG	4	2	4	4	4	4	4	4	3
743	0.022	JIN KE	LANGZHONG	4	2	4	2	3	4	4	4	2
413	0.027	DIDI	LINYI BG	4	4	4	3	4	4	4	4	3
714	0.025	NING NING	LIUGONGDA	4	2	4	4	4	4	4	4	2
662	0.027	MINGBING	LIUZHOU	4	4	4	3	-	4	4	4	4
666	0.036	SHU LING	LIUZHOU	-	4	-	4	4	-	-	-	4
377	0.021	PING PING	LOUGUANTA	4	2	4	2	3	3	4	4	2
460	0.037	DINGDING	LOUGUANTA	4	4	4	4	4	4	4	4	4
703	0.000	ABAO	LOUGUANTA	3f	3f	4f	3f	3f	3f	4f	4f	3f
713	0.021	QIN CHUAN	LOUGUANTA	4	2	4	2	3	4	4	4	2

				635	637	645	652	663	665	667	671	678
Females >				0.033	0.024	0.034	0.023	0.027	0.029	0.036	0.035	0.022
MK				XIAOYATOU	YA ZI	DA JIAO	MENG MENG	AIBING	XIANG BING	SHU RONG	JI LI	KE LIN
Name				CHENPANDA	CHENPANDA	CHENPANDA	CHENPANDA	CHENPANDA	CHENPANDA	CHENPANDA	CHENPANDA	CHENPANDA
Males V	MK	Name	Location	CHENPANDA	CHENPANDA	CHENPANDA	CHENPANDA	CHENPANDA	CHENPANDA	CHENPANDA	CHENPANDA	CHENPANDA
715	0.026	LELE	LOUGUANTA	4	4	4	2	4	4	4	4	3
753	0.009	LONG LONG	LOUGUANTA	6	4	6	4	4	4	6	6	4
802	0.000	QI ZAI	LOUGUANTA	3f	3f	4f	3f	3f	3f	4f	4f	3f
803	0.000	ER LANG	LOUGUANTA	3f	3f	4f	3f	3f	3f	4f	4f	3f
912	0.009		LOUGUANTA	6	4	6	4	4	4	6	6	4
717	0.036	KAI KAI	MACAO CMA	-	4	-	4	4	-	-	-	4
519	0.025	BINGXING	MADRID Z	4	2	4	2	4	-	4	4	4
906	0.024	XING BAO	MADRID Z	4	4	4	2	4	4	4	4	4
466	0.021	LELE	MEMPHIS	4	2	4	4	3	3	-	4	2
772	0.024	ZHAO YANG	NANJING	4	2	4	2	4	4	4	4	2
786	0.029	QING SHAN	NANJING	4	4	4	4	4	4	4	4	3
707	0.033	YOU YOU	NINGBO	4	4	4	4	4	4	5	4	4
458	0.031	TIAN TIAN	NZP-WASH	4	4	4	4	4	4	4	4	4
745	0.028	XING HUI	PAIRI DAI	4	4	4	4	4	4	4	4	3
455	0.044	LIN LIN	PANYU	-	4	-	4	4	-	-	-	6
613	0.021	YOU YOU	PANYU	4	2	4	4	3	3	4	4	2
744	0.029	YIN KE	PANYU	4	4	4	4	4	4	4	4	3
747	0.024	XIANG LU	PANYU	4	2	4	6	4	4	4	4	4
751	0.029	SHEN WEI	PANYU	4	4	4	4	4	4	4	4	3
878	0.039	LONG LONG	PANYU	-	4	-	4	4	-	-	-	4
922	0.038	JU XIAO-2	PANYU	-	4	-	4	4	-	-	-	4
923	0.038	JU XIAO-3	PANYU	-	4	-	4	4	-	-	-	4
415	0.005	GAOGAO	SANDIEGOZ	6	4	6	4	4	6	6	6	4
842	0.024	XIAO LIWU	SANDIEGOZ	4	2	4	2	2	4	4	4	2
752	0.013	ZI YAN	SANJIANG	4	4	4	3	4	4	6	4	3
583	0.034	YA AO	SHANGHAI	4	4	4	4	4	4	5	4	4
807	0.021	YUN HUI	SHANGHAI	4	2	4	2	3	3	4	4	2
769	0.022	JIAO QING	SHENZHEN	4	-	-	2	4	4	4	4	-
787	0.014	YUAN ZHOU	SHENZHEN	4	4	4	3	4	4	4	4	6
529	0.029	YA XIANG	SHIH CHIA	4	-	4	4	4	4	4	4	3
690	0.023	WU JIE	SINGAPORE	4	2	4	2	3	4	4	4	2

				635	637	645	652	663	665	667	671	678
Females >				0.033	0.024	0.034	0.023	0.027	0.029	0.036	0.035	0.022
MK				XIAOYATOU	YA ZI	DA JIAO	MENG MENG	AIBING	XIANG BING	SHU RONG	JI LI	KE LIN
Name				CHENPANDA	CHENPANDA	CHENPANDA	CHENPANDA	CHENPANDA	CHENPANDA	CHENPANDA	CHENPANDA	CHENPANDA
Males V	MK	Name	Location	CHENPANDA	CHENPANDA	CHENPANDA	CHENPANDA	CHENPANDA	CHENPANDA	CHENPANDA	CHENPANDA	CHENPANDA
588	0.030	TUAN TUAN	TAIPEI	4	4	4	4	4	4	5	4	4
778	0.027	CAI TAO	TAIYUAN	4	2	4	2	4	4	4	4	3
721	0.030	AO YUN	TIANMUHU	4	4	4	4	4	4	4	4	4
612	0.034	BI LI	TOKYOUENO	4	4	4	4	4	4	5	4	4
732	0.031	DA MAO	TORONTO	4	4	4	4	-	4	4	4	4
789	0.025	FU HU	TSINAN	4	2	4	4	4	4	4	4	3
526	0.017	LONG HUI	VIENNA	4	3	4	3	3	4	4	4	3
887	0.025	FU BAO	VIENNA	4	2	4	4	4	4	4	4	3
390	0.024	YONGMING	WAKAYAMA	4	2	4	2	-	4	4	4	2
782	0.029	HAI BING	WAKAYAMA	4	4	4	4	-	4	4	4	4
582	0.018	RONG RONG	WEIFANG J	4	3	4	3	3	4	4	4	3
746	0.028	XING RUI	WEIFANG J	4	4	4	4	4	4	4	4	3
636	0.032	HUAN HUAN	WENLING S	4	4	4	4	4	4	4	4	4
530	0.029	YA GUANG	WENZHOUE	4	-	4	4	4	4	4	4	3
670	0.035	JI YOU	WENZHOUE	-	4	-	4	4	-	-	-	4
931	0.027	NA NA-1	WOLONG	4	2	4	2	4	4	4	4	3
933	0.025	FEI FEI-	WOLONG	4	2	4	2	4	4	4	4	3
935	0.030	GONG ZHU-	WOLONG	4	4	4	4	4	4	4	4	4
619	0.030	WEI WEI	WUHAN	4	4	4	4	4	4	5	4	3
630	0.040	WU YI	WUXI	-	4	-	4	5	-	-	-	4
668	0.027	HUA LONG	XIUNING	4	2	4	4	4	4	4	4	3
599	0.030	XIAN ZI	XIXIAKOU	-	4	-	-	4	-	-	-	4
605	0.039	JING JING	XIXIAKOU	-	4	-	4	4	-	-	-	4
488	0.024	YUAN YUAN	YAAN BC	4	2	4	2	-	4	4	4	2
502	0.017	WU GANG	YAAN BC	4	3	4	3	3	4	4	4	3
503	0.026	LU LU	YAAN BC	4	2	4	6	4	4	4	4	3
563	0.024	MEISHENG	YAAN BC	4	2	4	2	2	4	4	4	2
579	0.003	YANGYANG	YAAN BC	6	4	6	4	6	6	6	6	4
586	0.025	TONG TONG	YAAN BC	4	2	4	2	4	4	4	4	2
623	0.004	BAI YANG	YAAN BC	6	4	6	4	6	6	6	6	4
661	0.003	YI BAO	YAAN BC	6	4	6	4	6	6	6	6	4

				635	637	645	652	663	665	667	671	678
Females >				0.033	0.024	0.034	0.023	0.027	0.029	0.036	0.035	0.022
MK				XIAOYATOU	YA ZI	DA JIAO	MENG MENG	AIBING	XIANG BING	SHU RONG	JI LI	KE LIN
Name				CHENPANDA	CHENPANDA	CHENPANDA	CHENPANDA	CHENPANDA	CHENPANDA	CHENPANDA	CHENPANDA	CHENPANDA
Males V	MK	Name	Location	CHENPANDA	CHENPANDA	CHENPANDA	CHENPANDA	CHENPANDA	CHENPANDA	CHENPANDA	CHENPANDA	CHENPANDA
674	0.011	XIANG GE	YAAN BC	4	4	6	4	4	4	6	6	3
689	0.023	WU JUN	YAAN BC	4	2	4	2	3	4	4	4	2
719	0.017	AN AN	YAAN BC	4	3	4	4	3	4	4	4	3
865	0.003	HUA HU	YAAN BC	6	4	6	4	6	6	6	6	4
867	0.029	HUA BAO	YAAN BC	4	4	4	4	4	4	4	4	3
879	0.026	XING YA	YAAN BC	4	2	4	4	4	4	4	4	3
886	0.004	HUA YANG	YAAN BC	6	4	6	4	6	6	6	6	4
890	0.027	GONG GONG	YAAN BC	4	2	4	4	4	4	4	4	3
910	0.022	GUO GUO-	YAAN BC	4	2	4	4	3	4	4	4	2
926	0.025	SU LIN-1	YAAN BC	4	2	4	2	4	4	4	4	2
937	0.005	SHUI XIU-2	YAAN BC	6	4	6	4	6	6	6	6	4
938	0.003	WANG JIA-	YAAN BC	6	4	6	4	6	6	6	6	4
939	0.015	ZHEN ZHEN-	YAAN BC	4	3	4	3	4	4	4	4	3
607	0.023	XI WANG	YICHANG	4	2	4	2	4	4	4	4	2
629	0.040	ZHEN DA	ZIBO YSH	-	4	-	4	5	-	-	-	4
644	0.038	SHUANG ER	ZIBO YSH	-	4	-	4	4	-	-	-	4

				680	681	709	725	737	763	764	765	801
Females >				0.022	0.024	0.029	0.017	0.029	0.026	0.038	0.000	0.020
MK				XING RONG	XING YA	QI FU	NI NI	MEI BING	ZHI ZHI	QI QI	BEI CHUAN	A BAO(PO)
Males V	MK	Name	Location	CHENPANDA	CHENPANDA	CHENPANDA	CHENPANDA	CHENPANDA	CHENPANDA	CHENPANDA	CHENPANDA	CHENPANDA
327	0.001	AN AN	ABERDE HK	4	6	6	4	6	6	6	1	4
606	0.018	LE LE	ABERDE HK	3	3	3	2	4	3	4	3f	2
620	0.024	WANG WANG	ADELAIDE	2	2	4	3	4	2	-	3f	3
536	0.027	XIAO JIAO	ANJI BAMB	3	6	4	3	4	4	5	3f	4
575	0.029	QING ZAI	ANJI BAMB	4	-	4	4	4	6	-	3f	4
780	0.040	ZHEN HAO	ANJI BAMB	4	4	5	6	5	4	-	4f	4
461	0.018	YANG YANG	ATLANTA	4	4	3	4	4	4	4	3f	-
736	0.021	YUAN ZI	BEAUVAL	4	4	-	4	3	-	4	3f	4
394	0.046	DADI	BEIJING	6	4	5	6	5	4	5	4f	6
496	0.034	GU GU	BEIJING	4	4	4	4	4	4	4	3f	4
894	0.029	MENG DA	BEIJING	3	4	4	4	4	4	4	3f	3
895	0.029	MENG ER	BEIJING	3	4	4	4	4	4	4	3f	3
770	0.025	ER XI	CHANGSHA	-	-	4	4	6	4	4	3f	4
342	0.008	XIAO PINGPING	CHENPANDA	-	-	4	-	4	4	6	2	4
386	0.021	KEBI	CHENPANDA	-	2	4	-	4	3	4	3f	2
520	0.023	BINGDIAN	CHENPANDA	2	-	4	3	4	4	4	3f	4
532	0.027	FUFU	CHENPANDA	3	2	4	3	4	4	4	3f	3
540	0.030	XIONGBING	CHENPANDA	4	4	4	4	-	4	4	3f	4
573	0.027	LONGBING	CHENPANDA	4	2	4	4	-	4	4	3f	4
574	0.029	QIUBING	CHENPANDA	4	4	4	4	-	4	4	3f	4
584	0.033	YONGYONG	CHENPANDA	4	4	-	4	4	-	4	3f	4
614	0.027	XINGBING	CHENPANDA	4	2	4	4	-	4	4	3f	4
624	0.002	QIAO QIAO	CHENPANDA	4	4	6	4	6	6	6	1	4
627	0.039	LE SHAN	CHENPANDA	4	4	-	6	5	4	-	4f	4
628	0.039	LE SHUI	CHENPANDA	4	4	-	6	5	4	-	4f	4
649	0.021	MEI LAN	CHENPANDA	4	4	4	3	4	4	4	3f	-
711	0.016	GONG ZI	CHENPANDA	-	4	4	-	4	3	4	3f	3
718	0.036	SHU YUN	CHENPANDA	4	4	4	4	4	4	-	4f	4
724	0.017	YING YING	CHENPANDA	-	4	4	-	4	3	4	3f	2
726	0.024	YA LIN	CHENPANDA	4	4	-	4	4	-	4	3f	4
731	0.020	XI LAN	CHENPANDA	4	4	4	2	4	4	4	3f	-

				680	681	709	725	737	763	764	765	801
Females >				0.022	0.024	0.029	0.017	0.029	0.026	0.038	0.000	0.020
MK				XING RONG	XING YA	QI FU	NI NI	MEI BING	ZHI ZHI	QI QI	BEI CHUAN	A BAO(PO)
Males V	MK	Name	Location	CHENPANDA	CHENPANDA	CHENPANDA	CHENPANDA	CHENPANDA	CHENPANDA	CHENPANDA	CHENPANDA	CHENPANDA
738	0.029	YONG BING	CHENPANDA	4	4	4	4	-	4	4	3f	4
788	0.014	YUAN LIN	CHENPANDA	-	6	4	-	4	4	6	3f	4
792	0.024	DE DE	CHENPANDA	4	-	6	4	4	6	4	3f	4
793	0.024	A BAO	CHENPANDA	4	-	6	4	4	6	4	3f	4
831	0.000	LONG LONG	CHENPANDA	3f	3f	3f	3f	3f	3f	4f	1	3f
839	0.027	AOLIAO	CHENPANDA	4	4	4	4	4	6	4	3f	4
851	0.033	SI YI	CHENPANDA	4	4	-	4	4	6	4	3f	4
857	0.026	CHENG SHUANG	CHENPANDA	4	4	4	-	4	4	4	3f	3
858	0.026	CHENG DUI	CHENPANDA	4	4	4	-	4	4	4	3f	3
875	0.029	HE XING	CHENPANDA	4	4	4	4	4	4	4	3f	3
876	0.029	HE SHENG	CHENPANDA	4	4	4	4	4	4	4	3f	3
899	0.028	XING YI	CHENPANDA	-	4	4	4	4	4	4	3f	3
900	0.028	XING ER	CHENPANDA	-	4	4	4	4	4	4	3f	3
904	0.029	YA ER	CHENPANDA	4	-	4	4	4	4	4	3f	4
915	0.033	XING YUAN	CHENPANDA	4	4	6	4	4	-	4	3f	4
917	0.014	CHENGJIU	CHENPANDA	4	4	4	-	4	4	6	3f	3
918	0.029	MAO DA	CHENPANDA	4	4	4	4	4	4	5	3f	6
920	0.029	0	CHENPANDA	4	4	4	4	4	4	-	3f	4
928	0.034	ZHEN DUO	CHENPANDA	4	4	-	4	5	6	4	4f	4
510	0.020	CHUANGCHUANG	CHIANGMAI	2	3	3	2	3	3	6	3f	2
424	0.031	LINGLING	CHONGQING	4	4	4	4	4	4	4	3f	4
513	0.031	LIANG LIANG	CHONGQING	4	4	4	4	4	4	4	3f	4
518	0.028	LONG SHENG	DAFENG	3	4	4	4	4	4	4	3f	3
688	0.035	QING FENG	DAFENG	4	4	4	4	4	4	5	4f	4
768	0.031	JIN HU	DALIAN	4	4	4	4	4	4	4	3f	4
742	0.027	YUN YUN	DEQING	3	2	4	3	4	4	4	3f	3
399	0.041	XI MENG	DJYGP BC	4	4	4	6	4	4	5	4f	4
492	0.028	PENG PENG	DJYGP BC	3	4	4	4	4	4	4	3f	3
542	0.000	DAI LI	DJYGP BC	3f	3f	3f	3f	3f	3f	4f	1	3f
589	0.030	MEI LING	DJYGP BC	4	4	4	4	4	4	4	3f	3
595	0.024	TAI SHAN	DJYGP BC	2	2	4	3	4	2	4	3f	4

				680	681	709	725	737	763	764	765	801
Females >				0.022	0.024	0.029	0.017	0.029	0.026	0.038	0.000	0.020
MK				XING RONG	XING YA	QI FU	NI NI	MEI BING	ZHI ZHI	QI QI	BEI CHUAN	A BAO(PO)
Males V	MK	Name	Location	CHENPANDA	CHENPANDA	CHENPANDA	CHENPANDA	CHENPANDA	CHENPANDA	CHENPANDA	CHENPANDA	CHENPANDA
609	0.017	HUI HUI	DJYGP BC	3	3	4	1	4	3	4	3f	3
633	0.031	TAO TAO	DJYGP BC	4	4	4	4	4	4	4	3f	4
669	0.027	HUA AO	DJYGP BC	3	2	4	3	4	4	4	3f	3
749	0.024	YUN ZI	DJYGP BC	2	2	4	3	4	2	4	3f	2
775	0.011	AO AO	DJYGP BC	3	4	4	2	4	4	6	3f	3
841	0.029	YUAN XIN	DJYGP BC	3	4	4	4	4	4	4	3f	3
852	0.028	HAN HAN	DJYGP BC	3	4	4	4	4	4	4	3f	3
902	0.028	NA NA-2	DJYGP BC	3	4	4	4	4	4	4	3f	3
564	0.029	YANGGUANG	EDINBURGH	3	4	4	4	4	4	4	3f	3
748	0.014	XIANG LIN	EMEI EP	3	3	4	1	4	4	6	3f	3
758	0.028	LU LIN	EMEI EP	3	4	4	4	4	4	4	3f	3
454	0.029	XIAO SHUANG	FUCHOW	4	-	4	4	4	6	-	3f	4
525	0.028	LONG FEI	FUCHOW	3	4	4	4	4	4	4	3f	3
538	0.033	LIN YANG	FUCHOW	4	4	4	4	4	4	4	3f	4
646	0.033	JIAO XIAO	FUCHOW	4	4	4	4	4	4	-	3f	4
815	0.040	QIAO QIAO	FUDE TJ	4	4	5	6	5	4	-	4f	4
825	0.029	LIU YI	HANGCHOW	4	4	4	-	4	4	4	3f	3
790	0.031	SHAN HU	HANGZHOUW	4	4	4	4	4	4	4	3f	3
515	0.029	LIANGLIANG	HEFEI W	4	-	4	4	4	6	-	3f	4
639	0.030	FU WA	KUALA LUM	4	4	4	4	4	4	4	3f	3
592	0.025	LAN ZI	LANCHOW	4	4	4	4	4	4	4	3f	4
685	0.025	FU LONG	LANGZHONG	2	2	4	3	4	4	4	3f	3
743	0.022	JIN KE	LANGZHONG	2	2	-	3	4	-	4	3f	2
413	0.027	DIDI	LINYI BG	3	4	4	4	4	4	4	3f	3
714	0.025	NING NING	LIUGONGDA	2	2	4	3	4	4	5	3f	3
662	0.027	MINGBING	LIUZHOU	4	2	4	4	-	4	4	3f	4
666	0.036	SHU LING	LIUZHOU	4	4	4	4	4	4	-	4f	4
377	0.021	PING PING	LOUGUANTA	2	2	-	3	3	-	4	3f	2
460	0.037	DINGDING	LOUGUANTA	4	4	4	4	4	4	5	4f	4
703	0.000	ABAO	LOUGUANTA	3f	3f	3f	3f	3f	3f	4f	1	3f
713	0.021	QIN CHUAN	LOUGUANTA	2	2	-	3	3	-	4	3f	2

				680	681	709	725	737	763	764	765	801
Females >				0.022	0.024	0.029	0.017	0.029	0.026	0.038	0.000	0.020
MK				XING RONG	XING YA	QI FU	NI NI	MEI BING	ZHI ZHI	QI QI	BEI CHUAN	A BAO(PO)
Name				CHENPANDA	CHENPANDA	CHENPANDA	CHENPANDA	CHENPANDA	CHENPANDA	CHENPANDA	CHENPANDA	CHENPANDA
Males V	MK	Name	Location	CHENPANDA	CHENPANDA	CHENPANDA	CHENPANDA	CHENPANDA	CHENPANDA	CHENPANDA	CHENPANDA	CHENPANDA
715	0.026	LELE	LOUGUANTA	4	4	-	3	4	-	4	3f	4
753	0.009	LONG LONG	LOUGUANTA	4	4	4	3	4	4	6	2	4
802	0.000	QI ZAI	LOUGUANTA	3f	3f	3f	3f	3f	3f	4f	1	3f
803	0.000	ER LANG	LOUGUANTA	3f	3f	3f	3f	3f	3f	4f	1	3f
912	0.009		LOUGUANTA	4	4	4	3	4	4	6	2	4
717	0.036	KAI KAI	MACAO CMA	4	4	4	4	4	4	-	4f	4
519	0.025	BINGXING	MADRID Z	2	-	4	3	4	4	5	3f	4
906	0.024	XING BAO	MADRID Z	4	-	6	4	4	6	4	3f	4
466	0.021	LELE	MEMPHIS	2	2	3	3	3	3	4	3f	2
772	0.024	ZHAO YANG	NANJING	2	2	4	3	4	2	4	3f	3
786	0.029	QING SHAN	NANJING	3	4	4	4	4	4	4	3f	3
707	0.033	YOU YOU	NINGBO	4	4	4	4	4	4	4	3f	4
458	0.031	TIAN TIAN	NZP-WASH	4	4	4	4	4	4	4	3f	3
745	0.028	XING HUI	PAIRI DAI	3	4	4	4	4	4	4	3f	3
455	0.044	LIN LIN	PANYU	6	4	4	6	4	4	-	4f	6
613	0.021	YOU YOU	PANYU	2	2	3	3	3	3	4	3f	2
744	0.029	YIN KE	PANYU	3	4	4	4	4	4	4	3f	3
747	0.024	XIANG LU	PANYU	2	2	4	3	4	2	4	3f	4
751	0.029	SHEN WEI	PANYU	4	4	4	4	4	4	4	3f	3
878	0.039	LONG LONG	PANYU	4	4	4	4	4	4	-	4f	4
922	0.038	JU XIAO-2	PANYU	4	4	4	4	4	4	-	4f	4
923	0.038	JU XIAO-3	PANYU	4	4	4	4	4	4	-	4f	4
415	0.005	GAOGAO	SANDIEGOZ	4	4	6	4	6	4	6	1	4
842	0.024	XIAO LIWU	SANDIEGOZ	2	2	4	3	4	2	4	3f	2
752	0.013	ZI YAN	SANJIANG	3	4	4	2	4	4	6	3f	3
583	0.034	YA AO	SHANGHAI	4	4	4	4	4	4	4	4f	4
807	0.021	YUN HUI	SHANGHAI	2	2	3	3	3	3	4	3f	2
769	0.022	JIAO QING	SHENZHEN	-	4	4	4	4	3	4	3f	4
787	0.014	YUAN ZHOU	SHENZHEN	-	6	4	-	4	4	6	3f	4
529	0.029	YA XIANG	SHIH CHIA	4	6	4	4	4	-	6	3f	4
690	0.023	WU JIE	SINGAPORE	2	2	4	3	4	2	4	3f	2

				680	681	709	725	737	763	764	765	801
Females >				0.022	0.024	0.029	0.017	0.029	0.026	0.038	0.000	0.020
MK				XING RONG	XING YA	QI FU	NI NI	MEI BING	ZHI ZHI	QI QI	BEI CHUAN	A BAO(PO)
Males V	MK	Name	Location	CHENPANDA	CHENPANDA	CHENPANDA	CHENPANDA	CHENPANDA	CHENPANDA	CHENPANDA	CHENPANDA	CHENPANDA
588	0.030	TUAN TUAN	TAIPEI	4	4	4	4	4	4	4	3f	3
778	0.027	CAI TAO	TAIYUAN	3	2	4	3	4	4	4	3f	3
721	0.030	AO YUN	TIANMUHU	4	4	4	4	4	4	4	3f	3
612	0.034	BI LI	TOKYOUENO	4	4	4	4	4	4	4	4f	4
732	0.031	DA MAO	TORONTO	4	4	4	4	-	4	4	3f	4
789	0.025	FU HU	TSINAN	2	2	4	3	4	4	4	3f	3
526	0.017	LONG HUI	VIENNA	3	3	4	1	4	3	4	3f	2
887	0.025	FU BAO	VIENNA	2	2	4	3	4	4	4	3f	3
390	0.024	YONGMING	WAKAYAMA	2	2	4	3	-	2	4	3f	3
782	0.029	HAI BING	WAKAYAMA	4	4	4	4	-	4	4	3f	4
582	0.018	RONG RONG	WEIFANG J	3	3	3	2	4	3	4	3f	2
746	0.028	XING RUI	WEIFANG J	3	4	4	4	4	4	4	3f	3
636	0.032	HUAN HUAN	WENLING S	4	4	4	4	4	4	4	3f	4
530	0.029	YA GUANG	WENZHOUE	4	6	4	4	4	-	6	3f	4
670	0.035	JI YOU	WENZHOUE	4	4	4	-	4	4	-	4f	4
931	0.027	NA NA-1	WOLONG	3	2	4	3	4	4	4	3f	3
933	0.025	FEI FEI-	WOLONG	2	2	4	3	4	4	4	3f	3
935	0.030	GONG ZHU-	WOLONG	4	4	4	4	4	4	4	3f	3
619	0.030	WEI WEI	WUHAN	4	4	4	4	4	4	4	3f	3
630	0.040	WU YI	WUXI	4	4	5	6	5	4	-	4f	4
668	0.027	HUA LONG	XIUNING	3	2	4	3	4	4	4	3f	3
599	0.030	XIAN ZI	XIXIAKOU	4	4	4	4	4	4	-	3f	3
605	0.039	JING JING	XIXIAKOU	4	4	4	6	4	4	-	4f	4
488	0.024	YUAN YUAN	YAAN BC	2	2	4	3	-	2	4	3f	2
502	0.017	WU GANG	YAAN BC	3	3	4	1	4	3	4	3f	3
503	0.026	LU LU	YAAN BC	3	2	4	3	4	4	4	3f	3
563	0.024	MEISHENG	YAAN BC	2	2	4	3	4	2	4	3f	3
579	0.003	YANGYANG	YAAN BC	4	4	6	4	6	6	6	1	4
586	0.025	TONG TONG	YAAN BC	2	2	4	3	4	2	4	3f	3
623	0.004	BAI YANG	YAAN BC	4	4	6	4	6	6	6	1	4
661	0.003	YI BAO	YAAN BC	4	4	6	4	6	6	6	1	4

				680	681	709	725	737	763	764	765	801
Females >				0.022	0.024	0.029	0.017	0.029	0.026	0.038	0.000	0.020
MK				XING RONG	XING YA	QI FU	NI NI	MEI BING	ZHI ZHI	QI QI	BEI CHUAN	A BAO(PO)
Name				CHENPANDA	CHENPANDA	CHENPANDA	CHENPANDA	CHENPANDA	CHENPANDA	CHENPANDA	CHENPANDA	CHENPANDA
Males V	MK	Name	Location	CHENPANDA	CHENPANDA	CHENPANDA	CHENPANDA	CHENPANDA	CHENPANDA	CHENPANDA	CHENPANDA	CHENPANDA
674	0.011	XIANG GE	YAAN BC	4	4	4	2	4	4	6	3f	3
689	0.023	WU JUN	YAAN BC	2	2	4	3	4	2	4	3f	2
719	0.017	AN AN	YAAN BC	3	3	4	1	4	3	4	3f	2
865	0.003	HUA HU	YAAN BC	4	4	6	4	6	6	6	1	4
867	0.029	HUA BAO	YAAN BC	3	4	4	4	4	4	4	3f	3
879	0.026	XING YA	YAAN BC	3	2	4	3	4	4	4	3f	3
886	0.004	HUA YANG	YAAN BC	4	4	6	4	6	4	6	1	4
890	0.027	GONG GONG	YAAN BC	3	2	4	3	4	4	4	3f	3
910	0.022	GUO GUO-	YAAN BC	2	2	3	3	3	3	4	3f	2
926	0.025	SU LIN-1	YAAN BC	2	2	4	3	4	4	4	3f	3
937	0.005	SHUI XIU-2	YAAN BC	4	4	6	4	6	4	6	1	4
938	0.003	WANG JIA-	YAAN BC	4	4	6	4	6	6	6	1	4
939	0.015	ZHEN ZHEN-	YAAN BC	3	3	4	1	4	4	6	3f	3
607	0.023	XI WANG	YICHANG	2	2	4	3	4	2	4	3f	2
629	0.040	ZHEN DA	ZIBO YSH	4	4	5	6	5	4	-	4f	4
644	0.038	SHUANG ER	ZIBO YSH	4	4	4	4	4	4	-	4f	4

				811	821	822	823	848	853	855	868	881
Females >				0.025	0.034	0.034	0.025	0.032	0.027	0.020	0.027	0.034
MK				AI LI	HE QI	HE MEI	ER QIAO	XIAO QIAO	YUAN RUN	MIAO MIAO	MENG MENG	QIAN QIAN
Males V	MK	Name	Location	CHENPANDA	CHENPANDA	CHENPANDA	CHENPANDA	CHENPANDA	CHENPANDA	CHENPANDA	CHENPANDA	CHENPANDA
327	0.001	AN AN	ABERDE HK	6	6	6	6	6	6	-	6	6
606	0.018	LE LE	ABERDE HK	3	4	4	3	4	4	2	4	4
620	0.024	WANG WANG	ADELAIDE	2	-	-	2	4	2	3	4	4
536	0.027	XIAO JIAO	ANJI BAMB	4	4	4	4	4	4	-	4	4
575	0.029	QING ZAI	ANJI BAMB	4	4	4	4	4	4	3	4	4
780	0.040	ZHEN HAO	ANJI BAMB	4	-	-	4	6	4	4	4	5
461	0.018	YANG YANG	ATLANTA	4	4	4	4	4	3	2	4	4
736	0.021	YUAN ZI	BEAUVAL	3	4	4	3	4	-	4	4	4
394	0.046	DADI	BEIJING	4	5	5	4	5	4	6	4	5
496	0.034	GU GU	BEIJING	4	4	4	4	4	4	4	4	4
894	0.029	MENG DA	BEIJING	4	4	4	4	4	-	3	-	-
895	0.029	MENG ER	BEIJING	4	4	4	4	4	-	3	-	-
770	0.025	ER XI	CHANGSHA	-	4	4	-	-	4	4	-	4
342	0.008	XIAO PINGPING	CHENPANDA	4	6	6	-	6	4	4	-	6
386	0.021	KEBI	CHENPANDA	4	-	-	4	4	-	2	3	4
520	0.023	BINGDIAN	CHENPANDA	2	4	4	2	4	4	4	3	4
532	0.027	FUFU	CHENPANDA	4	4	4	4	4	4	4	4	4
540	0.030	XIONGBING	CHENPANDA	-	4	4	-	-	4	4	4	4
573	0.027	LONGBING	CHENPANDA	-	4	4	-	-	4	4	4	4
574	0.029	QIUBING	CHENPANDA	-	4	4	-	-	4	4	4	4
584	0.033	YONGYONG	CHENPANDA	4	4	4	4	4	-	4	-	-
614	0.027	XINGBING	CHENPANDA	-	4	4	-	-	4	4	4	4
624	0.002	QIAO QIAO	CHENPANDA	6	6	6	6	6	6	4	6	6
627	0.039	LE SHAN	CHENPANDA	4	-	-	4	6	4	4	4	5
628	0.039	LE SHUI	CHENPANDA	4	-	-	4	6	4	4	4	5
649	0.021	MEI LAN	CHENPANDA	4	4	4	4	4	4	4	4	4
711	0.016	GONG ZI	CHENPANDA	4	-	-	4	4	4	3	4	4
718	0.036	SHU YUN	CHENPANDA	4	-	-	4	5	5	4	5	-
724	0.017	YING YING	CHENPANDA	4	4	4	4	4	4	3	4	4
726	0.024	YA LIN	CHENPANDA	4	4	4	4	4	4	3	6	4
731	0.020	XI LAN	CHENPANDA	4	4	4	4	4	4	4	4	4

				811	821	822	823	848	853	855	868	881
Females >				0.025	0.034	0.034	0.025	0.032	0.027	0.020	0.027	0.034
MK				AI LI	HE QI	HE MEI	ER QIAO	XIAO QIAO	YUAN RUN	MIAO MIAO	MENG MENG	QIAN QIAN
Males V	MK	Name	Location	CHENPANDA	CHENPANDA	CHENPANDA	CHENPANDA	CHENPANDA	CHENPANDA	CHENPANDA	CHENPANDA	CHENPANDA
738	0.029	YONG BING	CHENPANDA	6	4	4	6	6	4	4	4	4
788	0.014	YUAN LIN	CHENPANDA	4	4	4	4	4	-	4	4	4
792	0.024	DE DE	CHENPANDA	4	4	4	4	4	4	4	4	4
793	0.024	A BAO	CHENPANDA	4	4	4	4	4	4	4	4	4
831	0.000	LONG LONG	CHENPANDA	3f	4f	4f	3f	3f	3f	3f	3f	4f
839	0.027	AOLIAO	CHENPANDA	-	4	4	4	4	-	3	-	-
851	0.033	SI YI	CHENPANDA	4	4	4	4	4	-	4	-	-
857	0.026	CHENG SHUANG	CHENPANDA	4	4	4	4	4	4	3	4	4
858	0.026	CHENG DUI	CHENPANDA	4	4	4	4	4	4	3	4	4
875	0.029	HE XING	CHENPANDA	4	-	-	4	4	-	3	-	-
876	0.029	HE SHENG	CHENPANDA	4	-	-	4	4	-	3	-	-
899	0.028	XING YI	CHENPANDA	4	4	4	4	4	-	3	-	-
900	0.028	XING ER	CHENPANDA	4	4	4	4	4	-	3	-	-
904	0.029	YA ER	CHENPANDA	4	4	4	4	4	-	4	-	-
915	0.033	XING YUAN	CHENPANDA	4	4	4	4	4	-	4	-	-
917	0.014	CHENGJIU	CHENPANDA	4	4	4	4	4	4	2	4	4
918	0.029	MAO DA	CHENPANDA	4	4	4	4	4	4	4	4	4
920	0.029		0 CHENPANDA	4	4	4	4	4	4	4	4	4
928	0.034	ZHEN DUO	CHENPANDA	4	4	4	4	4	-	4	-	-
510	0.020	CHUANGCHUANG	CHIANGMAI	3	6	6	3	4	3	2	3	4
424	0.031	LINGLING	CHONGQING	4	4	4	4	4	4	4	4	5
513	0.031	LIANG LIANG	CHONGQING	4	4	4	4	4	4	4	4	4
518	0.028	LONG SHENG	DAFENG	4	4	4	4	4	4	4	4	4
688	0.035	QING FENG	DAFENG	4	5	5	4	4	4	4	4	4
768	0.031	JIN HU	DALIAN	4	4	4	4	4	4	4	4	4
742	0.027	YUN YUN	DEQING	4	4	4	4	4	4	3	4	4
399	0.041	XI MENG	DJYGP BC	4	5	5	4	4	4	4	4	5
492	0.028	PENG PENG	DJYGP BC	4	4	4	4	4	4	4	4	4
542	0.000	DAI LI	DJYGP BC	3f	4f	4f	3f	3f	3f	3f	3f	4f
589	0.030	MEI LING	DJYGP BC	4	4	4	4	4	4	3	4	4
595	0.024	TAI SHAN	DJYGP BC	4	4	4	4	4	2	4	3	4

				811	821	822	823	848	853	855	868	881
Females >				0.025	0.034	0.034	0.025	0.032	0.027	0.020	0.027	0.034
MK				AI LI	HE QI	HE MEI	ER QIAO	XIAO QIAO	YUAN RUN	MIAO MIAO	MENG MENG	QIAN QIAN
Males V	MK	Name	Location	CHENPANDA	CHENPANDA	CHENPANDA	CHENPANDA	CHENPANDA	CHENPANDA	CHENPANDA	CHENPANDA	CHENPANDA
609	0.017	HUI HUI	DJYGP BC	3	4	4	3	4	3	3	4	4
633	0.031	TAO TAO	DJYGP BC	4	4	4	4	4	4	4	4	4
669	0.027	HUA AO	DJYGP BC	4	4	4	4	4	4	3	4	4
749	0.024	YUN ZI	DJYGP BC	2	4	4	2	4	2	4	3	4
775	0.011	AO AO	DJYGP BC	4	6	6	4	4	4	3	4	6
841	0.029	YUAN XIN	DJYGP BC	4	4	4	4	4	4	4	4	4
852	0.028	HAN HAN	DJYGP BC	4	4	4	4	4	4	3	4	4
902	0.028	NA NA-2	DJYGP BC	4	4	4	4	4	4	3	4	4
564	0.029	YANGGUANG	EDINBURGH	4	4	4	4	4	4	4	4	4
748	0.014	XIANG LIN	EMEI EP	4	4	4	4	4	4	3	4	4
758	0.028	LU LIN	EMEI EP	4	4	4	4	4	4	3	4	4
454	0.029	XIAO SHUANG	FUCHOW	4	4	4	4	4	4	3	4	4
525	0.028	LONG FEI	FUCHOW	4	4	4	4	4	4	4	4	4
538	0.033	LIN YANG	FUCHOW	4	4	4	4	4	4	4	4	4
646	0.033	JIAO XIAO	FUCHOW	4	-	-	4	5	4	-	4	-
815	0.040	QIAO QIAO	FUDE TJ	4	-	-	4	6	4	4	4	5
825	0.029	LIU YI	HANGCHOW	4	5	5	4	4	-	3	-	-
790	0.031	SHAN HU	HANGZHOUW	4	4	4	4	4	4	3	4	4
515	0.029	LIANGLIANG	HEFEI W	4	4	4	4	4	4	3	4	4
639	0.030	FU WA	KUALA LUM	4	4	4	4	4	4	4	4	4
592	0.025	LAN ZI	LANCHOW	4	4	4	4	4	4	4	4	4
685	0.025	FU LONG	LANGZHONG	2	4	4	2	4	4	3	4	4
743	0.022	JIN KE	LANGZHONG	2	4	4	2	4	4	2	4	6
413	0.027	DIDI	LINYI BG	4	4	4	4	4	4	4	4	4
714	0.025	NING NING	LIUGONGDA	2	4	4	2	4	4	3	4	4
662	0.027	MINGBING	LIUZHOU	-	4	4	-	-	4	4	4	4
666	0.036	SHU LING	LIUZHOU	4	-	-	4	5	5	4	5	-
377	0.021	PING PING	LOUGUANTA	3	4	4	3	4	-	2	-	-
460	0.037	DINGDING	LOUGUANTA	4	4	4	4	4	4	4	4	4
703	0.000	ABAO	LOUGUANTA	3f	4f	4f	3f	3f	3f	3f	3f	4f
713	0.021	QIN CHUAN	LOUGUANTA	3	4	4	3	4	4	2	4	4

				811	821	822	823	848	853	855	868	881
Females >				0.025	0.034	0.034	0.025	0.032	0.027	0.020	0.027	0.034
MK				AI LI	HE QI	HE MEI	ER QIAO	XIAO QIAO	YUAN RUN	MIAO MIAO	MENG MENG	QIAN QIAN
Males V	MK	Name	Location	CHENPANDA	CHENPANDA	CHENPANDA	CHENPANDA	CHENPANDA	CHENPANDA	CHENPANDA	CHENPANDA	CHENPANDA
715	0.026	LELE	LOUGUANTA	4	4	4	4	4	4	3	4	4
753	0.009	LONG LONG	LOUGUANTA	4	6	6	4	6	4	4	4	6
802	0.000	QI ZAI	LOUGUANTA	3f	4f	4f	3f	3f	3f	3f	3f	4f
803	0.000	ER LANG	LOUGUANTA	3f	4f	4f	3f	3f	3f	3f	3f	4f
912	0.009		0 LOUGUANTA	4	6	6	4	6	4	4	4	6
717	0.036	KAI KAI	MACAO CMA	4	-	-	4	5	5	4	5	-
519	0.025	BINGXING	MADRID Z	2	4	4	2	4	4	4	4	4
906	0.024	XING BAO	MADRID Z	4	4	4	4	4	4	4	4	4
466	0.021	LELE	MEMPHIS	3	4	4	3	4	4	2	4	4
772	0.024	ZHAO YANG	NANJING	2	4	4	2	4	4	3	4	4
786	0.029	QING SHAN	NANJING	4	4	4	4	4	4	3	4	4
707	0.033	YOU YOU	NINGBO	4	4	4	4	4	4	4	4	4
458	0.031	TIAN TIAN	NZP-WASH	4	4	4	4	4	4	4	4	4
745	0.028	XING HUI	PAIRI DAI	4	4	4	4	4	4	3	4	4
455	0.044	LIN LIN	PANYU	4	-	-	4	-	4	6	4	-
613	0.021	YOU YOU	PANYU	3	4	4	3	4	4	2	4	4
744	0.029	YIN KE	PANYU	4	4	4	4	4	4	3	4	4
747	0.024	XIANG LU	PANYU	4	4	4	4	4	4	4	4	4
751	0.029	SHEN WEI	PANYU	4	4	4	4	4	4	4	4	4
878	0.039	LONG LONG	PANYU	4	-	-	4	5	4	4	4	5
922	0.038	JU XIAO-2	PANYU	4	-	-	4	5	4	4	4	5
923	0.038	JU XIAO-3	PANYU	4	-	-	4	5	4	4	4	5
415	0.005	GAOGAO	SANDIEGOZ	4	6	6	4	6	4	4	6	6
842	0.024	XIAO LIWU	SANDIEGOZ	2	4	4	2	4	2	4	3	4
752	0.013	ZI YAN	SANJIANG	4	4	4	4	4	4	3	4	4
583	0.034	YA AO	SHANGHAI	4	4	4	4	4	4	4	4	4
807	0.021	YUN HUI	SHANGHAI	3	4	4	3	4	3	2	3	4
769	0.022	JIAO QING	SHENZHEN	4	4	4	4	4	6	-	3	4
787	0.014	YUAN ZHOU	SHENZHEN	4	4	4	4	4	-	4	4	4
529	0.029	YA XIANG	SHIH CHIA	4	4	4	4	4	4	3	4	4
690	0.023	WU JIE	SINGAPORE	2	4	4	2	4	3	2	3	4

				811	821	822	823	848	853	855	868	881
Females >				0.025	0.034	0.034	0.025	0.032	0.027	0.020	0.027	0.034
MK				AI LI	HE QI	HE MEI	ER QIAO	XIAO QIAO	YUAN RUN	MIAO MIAO	MENG MENG	QIAN QIAN
Males V	MK	Name	Location	CHENPANDA	CHENPANDA	CHENPANDA	CHENPANDA	CHENPANDA	CHENPANDA	CHENPANDA	CHENPANDA	CHENPANDA
588	0.030	TUAN TUAN	TAIPEI	4	4	4	4	4	4	3	4	4
778	0.027	CAI TAO	TAIYUAN	4	4	4	4	4	4	3	4	4
721	0.030	AO YUN	TIANMUHU	4	4	4	4	4	4	4	4	4
612	0.034	BI LI	TOKYOUENO	4	4	4	4	4	4	4	4	4
732	0.031	DA MAO	TORONTO	6	4	4	4	-	4	4	4	4
789	0.025	FU HU	TSINAN	2	4	4	2	4	4	3	4	4
526	0.017	LONG HUI	VIENNA	3	4	4	3	4	3	2	3	4
887	0.025	FU BAO	VIENNA	2	4	4	2	4	4	3	4	4
390	0.024	YONGMING	WAKAYAMA	-	4	4	-	-	2	2	4	4
782	0.029	HAI BING	WAKAYAMA	6	4	4	6	6	4	4	4	4
582	0.018	RONG RONG	WEIFANG J	3	4	4	3	4	3	-	3	4
746	0.028	XING RUI	WEIFANG J	4	4	4	4	4	4	3	4	4
636	0.032	HUAN HUAN	WENLING S	4	4	4	4	4	4	4	4	4
530	0.029	YA GUANG	WENZHOUE	4	4	4	4	4	4	3	4	4
670	0.035	JI YOU	WENZHOUE	4	-	-	4	5	4	4	4	5
931	0.027	NA NA-1	WOLONG	4	4	4	4	4	4	3	4	4
933	0.025	FEI FEI-	WOLONG	2	4	4	2	4	4	4	4	4
935	0.030	GONG ZHU-	WOLONG	4	4	4	4	4	4	3	4	4
619	0.030	WEI WEI	WUHAN	4	4	4	4	4	4	3	4	4
630	0.040	WU YI	WUXI	4	-	-	4	6	4	4	4	5
668	0.027	HUA LONG	XIUNING	4	4	4	4	4	4	3	4	4
599	0.030	XIAN ZI	XIXIAKOU	4	-	-	4	4	4	3	4	5
605	0.039	JING JING	XIXIAKOU	4	-	-	4	5	4	4	4	5
488	0.024	YUAN YUAN	YAAN BC	4	4	4	4	4	2	2	3	4
502	0.017	WU GANG	YAAN BC	3	4	4	3	4	3	3	4	4
503	0.026	LU LU	YAAN BC	4	4	4	4	4	4	3	4	4
563	0.024	MEISHENG	YAAN BC	2	4	4	2	4	2	4	4	4
579	0.003	YANGYANG	YAAN BC	6	6	6	6	6	6	4	6	6
586	0.025	TONG TONG	YAAN BC	2	4	4	2	4	4	4	4	4
623	0.004	BAI YANG	YAAN BC	4	6	6	4	6	6	4	6	6
661	0.003	YI BAO	YAAN BC	4	6	6	4	6	6	4	6	6

				811	821	822	823	848	853	855	868	881
Females >				0.025	0.034	0.034	0.025	0.032	0.027	0.020	0.027	0.034
Males V	MK	Name	Location	AI LI	HE QI	HE MEI	ER QIAO	XIAO QIAO	YUAN RUN	MIAO MIAO	MENG MENG	QIAN QIAN
				CHENPANDA	CHENPANDA	CHENPANDA	CHENPANDA	CHENPANDA	CHENPANDA	CHENPANDA	CHENPANDA	CHENPANDA
674	0.011	XIANG GE	YAAN BC	4	6	6	4	4	4	3	4	6
689	0.023	WU JUN	YAAN BC	2	4	4	2	4	3	2	3	4
719	0.017	AN AN	YAAN BC	3	4	4	3	4	4	2	4	4
865	0.003	HUA HU	YAAN BC	4	6	6	4	6	6	4	6	6
867	0.029	HUA BAO	YAAN BC	4	4	4	4	4	4	4	4	4
879	0.026	XING YA	YAAN BC	4	4	4	4	4	4	3	4	4
886	0.004	HUA YANG	YAAN BC	4	6	6	4	6	6	4	6	6
890	0.027	GONG GONG	YAAN BC	4	4	4	4	4	4	4	4	4
910	0.022	GUO GUO-	YAAN BC	2	4	4	2	4	3	2	3	4
926	0.025	SU LIN-1	YAAN BC	4	4	4	4	4	4	3	4	4
937	0.005	SHUI XIU-2	YAAN BC	4	6	6	4	6	4	4	6	6
938	0.003	WANG JIA-	YAAN BC	4	6	6	6	6	6	4	6	6
939	0.015	ZHEN ZHEN-	YAAN BC	3	4	4	3	4	4	3	4	4
607	0.023	XI WANG	YICHANG	4	4	4	4	4	2	4	3	4
629	0.040	ZHEN DA	ZIBO YSH	4	-	-	4	6	4	4	4	5
644	0.038	SHUANG ER	ZIBO YSH	4	-	-	4	5	4	4	4	5

				882	889	892	903	914	919	924	925	539	
Females >				0.034	0.030	0.028	0.029	0.033	0.029	0.026	0.026	0.033	
MK				NAN NAN	XI XI	SAN ER	YA YI	XING YU	MAO ER	QI QIAO	QI XI	LIN HUI	
Males V	MK	Name	Location	CHENPANDA	CHENPANDA	CHENPANDA	CHENPANDA	CHENPANDA	CHENPANDA	CHENPANDA	CHENPANDA	CHENPANDA	CHIANGMAI
327	0.001	AN AN	ABERDE HK	6	6	6	6	6	6	6	6	6	6
606	0.018	LE LE	ABERDE HK	4	4	4	4	4	4	3	3	4	4
620	0.024	WANG WANG	ADELAIDE	4	4	4	4	4	4	2	2	4	4
536	0.027	XIAO JIAO	ANJI BAMB	4	4	-	4	4	4	4	4	4	4
575	0.029	QING ZAI	ANJI BAMB	4	-	4	4	6	6	4	4	4	4
780	0.040	ZHEN HAO	ANJI BAMB	5	5	4	4	4	5	4	4	4	4
461	0.018	YANG YANG	ATLANTA	4	4	3	4	4	-	6	6	4	4
736	0.021	YUAN ZI	BEAUVAL	4	3	6	4	4	3	4	4	4	4
394	0.046	DADI	BEIJING	5	5	4	5	5	5	4	4	6	6
496	0.034	GU GU	BEIJING	4	4	4	4	4	4	4	4	-	-
894	0.029	MENG DA	BEIJING	-	4	-	-	-	4	4	4	4	4
895	0.029	MENG ER	BEIJING	-	4	-	-	-	4	4	4	4	4
770	0.025	ER XI	CHANGSHA	4	6	4	4	4	4	4	4	4	4
342	0.008	XIAO PINGPING	CHENPANDA	6	6	4	4	6	4	4	4	4	6
386	0.021	KEBI	CHENPANDA	4	4	3	3	4	4	4	4	4	4
520	0.023	BINGDIAN	CHENPANDA	4	4	4	4	4	4	4	4	4	4
532	0.027	FUFU	CHENPANDA	4	4	4	4	4	4	4	4	4	4
540	0.030	XIONGBING	CHENPANDA	4	-	4	4	4	-	4	4	4	4
573	0.027	LONGBING	CHENPANDA	4	-	4	4	4	4	4	4	4	4
574	0.029	QIUBING	CHENPANDA	4	-	4	4	4	4	4	4	4	4
584	0.033	YONGYONG	CHENPANDA	-	4	-	-	-	4	4	4	4	4
614	0.027	XINGBING	CHENPANDA	4	-	4	4	4	4	4	4	4	4
624	0.002	QIAO QIAO	CHENPANDA	6	6	6	6	6	6	6	6	6	6
627	0.039	LE SHAN	CHENPANDA	5	5	4	4	4	5	5	5	5	4
628	0.039	LE SHUI	CHENPANDA	5	5	4	4	4	5	5	5	5	4
649	0.021	MEI LAN	CHENPANDA	4	4	4	4	4	-	-	-	-	4
711	0.016	GONG ZI	CHENPANDA	4	4	4	4	4	4	3	3	3	4
718	0.036	SHU YUN	CHENPANDA	-	4	5	5	5	4	4	4	4	4
724	0.017	YING YING	CHENPANDA	4	4	4	4	4	4	3	3	3	4
726	0.024	YA LIN	CHENPANDA	4	4	4	4	-	4	6	6	6	4
731	0.020	XI LAN	CHENPANDA	4	4	4	4	4	6	-	-	-	4

				882	889	892	903	914	919	924	925	539
Females >				0.034	0.030	0.028	0.029	0.033	0.029	0.026	0.026	0.033
Males V	MK	Name	Location	NAN NAN	XI XI	SAN ER	YA YI	XING YU	MAO ER	QI QIAO	QI XI	LIN HUI
				CHENPANDA	CHENPANDA	CHENPANDA	CHENPANDA	CHENPANDA	CHENPANDA	CHENPANDA	CHENPANDA	CHIANGMAI
738	0.029	YONG BING	CHENPANDA	4	-	4	4	4	4	4	4	4
788	0.014	YUAN LIN	CHENPANDA	4	4	4	4	4	4	4	4	4
792	0.024	DE DE	CHENPANDA	4	4	4	6	4	4	4	4	4
793	0.024	A BAO	CHENPANDA	4	4	4	6	4	4	4	4	4
831	0.000	LONG LONG	CHENPANDA	4f	3f	3f	3f	3f	3f	3f	3f	3f
839	0.027	AOLIAO	CHENPANDA	-	4	-	-	-	4	4	4	4
851	0.033	SI YI	CHENPANDA	-	5	-	-	-	4	4	4	4
857	0.026	CHENG SHUANG	CHENPANDA	4	4	4	4	4	4	4	4	4
858	0.026	CHENG DUI	CHENPANDA	4	4	4	4	4	4	4	4	4
875	0.029	HE XING	CHENPANDA	-	4	-	-	-	4	4	4	4
876	0.029	HE SHENG	CHENPANDA	-	4	-	-	-	4	4	4	4
899	0.028	XING YI	CHENPANDA	-	4	-	-	-	4	4	4	4
900	0.028	XING ER	CHENPANDA	-	4	-	-	-	4	4	4	4
904	0.029	YA ER	CHENPANDA	-	4	-	-	-	4	4	4	4
915	0.033	XING YUAN	CHENPANDA	-	4	-	-	-	4	4	4	4
917	0.014	CHENGJIU	CHENPANDA	4	4	4	4	4	4	4	4	4
918	0.029	MAO DA	CHENPANDA	4	6	4	4	4	-	6	6	4
920	0.029	0	CHENPANDA	4	-	4	4	4	-	6	6	4
928	0.034	ZHEN DUO	CHENPANDA	-	5	-	-	-	5	4	4	4
510	0.020	CHUANGCHUANG	CHIANGMAI	4	3	3	3	4	3	3	3	4
424	0.031	LINGLING	CHONGQING	5	4	4	4	5	4	4	4	4
513	0.031	LIANG LIANG	CHONGQING	4	4	4	4	4	4	4	4	5
518	0.028	LONG SHENG	DAFENG	4	4	4	4	4	4	4	4	4
688	0.035	QING FENG	DAFENG	4	4	4	4	4	4	4	4	6
768	0.031	JIN HU	DALIAN	4	4	4	4	4	4	4	4	4
742	0.027	YUN YUN	DEQING	4	4	4	4	4	4	4	4	6
399	0.041	XI MENG	DJYGP BC	5	4	4	4	4	4	4	4	6
492	0.028	PENG PENG	DJYGP BC	4	4	4	4	4	4	4	4	6
542	0.000	DAI LI	DJYGP BC	4f	3f	3f	3f	3f	3f	3f	3f	3f
589	0.030	MEI LING	DJYGP BC	4	4	4	4	4	4	4	4	4
595	0.024	TAI SHAN	DJYGP BC	4	4	4	4	4	4	4	4	4

				882	889	892	903	914	919	924	925	539
Females >				0.034	0.030	0.028	0.029	0.033	0.029	0.026	0.026	0.033
Males V	MK	Name	Location	NAN NAN CHENPANDA	XI XI CHENPANDA	SAN ER CHENPANDA	YA YI CHENPANDA	XING YU CHENPANDA	MAO ER CHENPANDA	QI QIAO CHENPANDA	QI XI CHENPANDA	LIN HUI CHIANGMAI
609	0.017	HUI HUI	DJYGP BC	4	4	4	4	4	4	3	3	4
633	0.031	TAO TAO	DJYGP BC	4	4	4	4	4	4	4	4	4
669	0.027	HUA AO	DJYGP BC	4	4	4	4	4	4	4	4	4
749	0.024	YUN ZI	DJYGP BC	4	4	4	4	4	4	2	2	4
775	0.011	AO AO	DJYGP BC	6	4	4	4	4	4	4	4	4
841	0.029	YUAN XIN	DJYGP BC	4	4	4	4	4	4	4	4	4
852	0.028	HAN HAN	DJYGP BC	4	4	4	4	4	4	4	4	6
902	0.028	NA NA-2	DJYGP BC	4	4	4	4	4	4	4	4	4
564	0.029	YANGGUANG	EDINBURGH	4	4	4	4	4	4	4	4	6
748	0.014	XIANG LIN	EMEI EP	4	4	4	4	4	4	4	4	4
758	0.028	LU LIN	EMEI EP	4	4	4	4	4	4	4	4	6
454	0.029	XIAO SHUANG	FUCHOW	4	-	4	4	6	6	4	4	4
525	0.028	LONG FEI	FUCHOW	4	4	4	4	4	4	4	4	4
538	0.033	LIN YANG	FUCHOW	4	4	4	4	4	4	4	4	-
646	0.033	JIAO XIAO	FUCHOW	-	4	-	4	4	4	4	4	4
815	0.040	QIAO QIAO	FUDE TJ	5	5	4	4	4	5	4	4	4
825	0.029	LIU YI	HANGCHOW	-	4	-	-	-	4	4	4	4
790	0.031	SHAN HU	HANGZHOUW	4	4	4	4	4	4	4	4	6
515	0.029	LIANGLIANG	HEFEI W	4	-	4	4	6	6	4	4	4
639	0.030	FU WA	KUALA LUM	4	4	4	4	4	4	4	4	5
592	0.025	LAN ZI	LANCHOW	4	4	4	4	4	4	4	4	4
685	0.025	FU LONG	LANGZHONG	4	4	4	4	4	4	4	4	6
743	0.022	JIN KE	LANGZHONG	6	4	4	4	4	4	4	4	4
413	0.027	DIDI	LINYI BG	4	4	4	4	4	4	4	4	6
714	0.025	NING NING	LIUGONGDA	4	4	4	4	4	4	2	2	4
662	0.027	MINGBING	LIUZHOU	4	-	4	4	4	4	4	4	4
666	0.036	SHU LING	LIUZHOU	-	4	5	5	5	4	4	4	4
377	0.021	PING PING	LOUGUANTA	-	3	-	-	-	3	-	-	4
460	0.037	DINGDING	LOUGUANTA	4	4	4	4	4	4	4	4	6
703	0.000	ABAO	LOUGUANTA	4f	3f	3f	3f	3f	3f	3f	3f	3f
713	0.021	QIN CHUAN	LOUGUANTA	4	4	4	4	4	3	4	4	4

				882	889	892	903	914	919	924	925	539
Females >				0.034	0.030	0.028	0.029	0.033	0.029	0.026	0.026	0.033
Males V	MK	Name	Location	NAN NAN CHENPANDA	XI XI CHENPANDA	SAN ER CHENPANDA	YA YI CHENPANDA	XING YU CHENPANDA	MAO ER CHENPANDA	QI QIAO CHENPANDA	QI XI CHENPANDA	LIN HUI CHIANGMAI
715	0.026	LELE	LOUGUANTA	4	4	4	4	-	4	6	6	4
753	0.009	LONG LONG	LOUGUANTA	6	4	4	4	6	4	4	4	6
802	0.000	QI ZAI	LOUGUANTA	4f	3f	3f	3f	3f	3f	3f	3f	3f
803	0.000	ER LANG	LOUGUANTA	4f	3f	3f	3f	3f	3f	3f	3f	3f
912	0.009		LOUGUANTA	6	4	4	4	6	4	4	4	6
717	0.036	KAI KAI	MACAO CMA	-	4	5	5	5	4	4	4	4
519	0.025	BINGXING	MADRID Z	4	4	4	-	4	4	4	4	4
906	0.024	XING BAO	MADRID Z	4	4	4	6	4	4	4	4	4
466	0.021	LELE	MEMPHIS	4	3	4	4	4	3	3	3	4
772	0.024	ZHAO YANG	NANJING	4	4	4	4	4	4	2	2	6
786	0.029	QING SHAN	NANJING	4	4	4	4	4	4	4	4	4
707	0.033	YOU YOU	NINGBO	4	4	4	4	4	4	4	4	5
458	0.031	TIAN TIAN	NZP-WASH	4	4	4	4	4	4	4	4	6
745	0.028	XING HUI	PAIRI DAI	4	4	4	4	4	4	4	4	4
455	0.044	LIN LIN	PANYU	-	5	4	4	5	4	4	4	5
613	0.021	YOU YOU	PANYU	4	4	4	4	4	3	3	3	4
744	0.029	YIN KE	PANYU	4	4	4	4	4	4	4	4	4
747	0.024	XIANG LU	PANYU	4	4	4	4	4	4	4	4	4
751	0.029	SHEN WEI	PANYU	4	4	4	4	4	4	4	4	5
878	0.039	LONG LONG	PANYU	5	4	4	4	4	4	4	4	5
922	0.038	JU XIAO-2	PANYU	5	4	4	4	4	4	4	4	6
923	0.038	JU XIAO-3	PANYU	5	4	4	4	4	4	4	4	6
415	0.005	GAOGAO	SANDIEGOZ	6	6	6	6	6	6	4	4	6
842	0.024	XIAO LIWU	SANDIEGOZ	4	4	4	4	4	4	2	2	4
752	0.013	ZI YAN	SANJIANG	4	4	4	4	4	4	4	4	4
583	0.034	YA AO	SHANGHAI	4	4	4	4	4	4	4	4	6
807	0.021	YUN HUI	SHANGHAI	4	4	3	3	4	3	3	3	4
769	0.022	JIAO QING	SHENZHEN	4	4	-	4	4	4	4	4	4
787	0.014	YUAN ZHOU	SHENZHEN	4	4	4	4	4	4	4	4	4
529	0.029	YA XIANG	SHIH CHIA	4	6	4	4	-	-	4	4	4
690	0.023	WU JIE	SINGAPORE	4	4	3	4	4	4	2	2	6

				882	889	892	903	914	919	924	925	539
Females >				0.034	0.030	0.028	0.029	0.033	0.029	0.026	0.026	0.033
Males V	MK	Name	Location	NAN NAN CHENPANDA	XI XI CHENPANDA	SAN ER CHENPANDA	YA YI CHENPANDA	XING YU CHENPANDA	MAO ER CHENPANDA	QI QIAO CHENPANDA	QI XI CHENPANDA	LIN HUI CHIANGMAI
588	0.030	TUAN TUAN	TAIPEI	4	4	4	4	4	4	4	4	4
778	0.027	CAI TAO	TAIYUAN	4	4	4	4	4	4	4	4	4
721	0.030	AO YUN	TIANMUHU	4	4	4	4	4	4	4	4	5
612	0.034	BI LI	TOKYOUENO	4	4	4	4	4	4	4	4	6
732	0.031	DA MAO	TORONTO	4	-	4	4	5	-	4	4	4
789	0.025	FU HU	TSINAN	4	4	4	4	4	4	4	4	6
526	0.017	LONG HUI	VIENNA	4	4	3	4	4	4	3	3	-
887	0.025	FU BAO	VIENNA	4	4	4	4	4	4	4	4	6
390	0.024	YONGMING	WAKAYAMA	4	-	4	4	4	4	2	2	4
782	0.029	HAI BING	WAKAYAMA	4	-	4	4	4	4	4	4	4
582	0.018	RONG RONG	WEIFANG J	4	4	3	4	4	4	3	3	4
746	0.028	XING RUI	WEIFANG J	4	4	4	4	4	4	4	4	4
636	0.032	HUAN HUAN	WENLING S	4	4	4	4	4	4	4	4	6
530	0.029	YA GUANG	WENZHOUE	4	6	4	4	-	-	4	4	4
670	0.035	JI YOU	WENZHOUE	5	4	4	4	4	4	4	4	4
931	0.027	NA NA-1	WOLONG	4	4	4	4	4	4	4	4	4
933	0.025	FEI FEI-	WOLONG	4	4	4	4	4	4	4	4	4
935	0.030	GONG ZHU-	WOLONG	4	4	4	4	4	4	4	4	6
619	0.030	WEI WEI	WUHAN	4	4	4	4	4	4	4	4	4
630	0.040	WU YI	WUXI	5	5	4	4	4	5	4	4	4
668	0.027	HUA LONG	XIUNING	4	4	4	4	4	4	4	4	4
599	0.030	XIAN ZI	XIXIAKOU	5	4	4	4	4	4	4	4	4
605	0.039	JING JING	XIXIAKOU	5	4	4	4	4	4	4	4	6
488	0.024	YUAN YUAN	YAAN BC	4	4	4	4	4	4	2	2	4
502	0.017	WU GANG	YAAN BC	4	4	4	4	4	4	3	3	4
503	0.026	LU LU	YAAN BC	4	4	4	4	4	4	4	4	4
563	0.024	MEISHENG	YAAN BC	4	4	4	4	4	4	2	2	4
579	0.003	YANGYANG	YAAN BC	6	6	6	6	6	6	6	6	6
586	0.025	TONG TONG	YAAN BC	4	4	4	4	4	4	2	2	4
623	0.004	BAI YANG	YAAN BC	6	6	6	6	6	6	4	4	6
661	0.003	YI BAO	YAAN BC	6	6	6	6	6	6	6	6	6

				882	889	892	903	914	919	924	925	539	
Females >				0.034	0.030	0.028	0.029	0.033	0.029	0.026	0.026	0.033	
MK				NAN NAN	XI XI	SAN ER	YA YI	XING YU	MAO ER	QI QIAO	QI XI	LIN HUI	
Males V	MK	Name	Location	CHENPANDA	CHENPANDA	CHENPANDA	CHENPANDA	CHENPANDA	CHENPANDA	CHENPANDA	CHENPANDA	CHENPANDA	CHIANGMAI
674	0.011	XIANG GE	YAAN BC	6	4	4	4	4	4	4	4	4	6
689	0.023	WU JUN	YAAN BC	4	4	3	4	4	4	2	2	2	6
719	0.017	AN AN	YAAN BC	4	4	4	4	4	4	3	3	3	4
865	0.003	HUA HU	YAAN BC	6	6	6	6	6	6	6	6	6	6
867	0.029	HUA BAO	YAAN BC	4	4	4	4	4	4	4	4	4	4
879	0.026	XING YA	YAAN BC	4	4	4	4	4	4	4	4	4	4
886	0.004	HUA YANG	YAAN BC	6	6	6	6	6	6	4	4	4	6
890	0.027	GONG GONG	YAAN BC	4	4	4	4	4	4	4	4	4	4
910	0.022	GUO GUO-	YAAN BC	4	4	3	4	4	4	3	3	3	4
926	0.025	SU LIN-1	YAAN BC	4	4	4	4	4	4	2	2	2	4
937	0.005	SHUI XIU-2	YAAN BC	6	6	6	6	6	6	4	4	4	6
938	0.003	WANG JIA-	YAAN BC	6	6	6	6	6	6	6	6	6	6
939	0.015	ZHEN ZHEN-	YAAN BC	4	4	4	4	4	4	4	4	4	4
607	0.023	XI WANG	YICHANG	4	4	4	4	4	4	2	2	2	4
629	0.040	ZHEN DA	ZIBO YSH	5	5	4	4	4	5	4	4	4	4
644	0.038	SHUANG ER	ZIBO YSH	5	5	4	4	4	5	4	4	4	4

				493	548	648	829	774	781	601	382	416	631	696
Females >				0.031	0.031	0.032	0.032	0.030	0.031	0.020	0.015	0.000	0.025	0.000
MK				YALAOER	LAN XIANG	YOU YOU	BO BO	FEI YUN	MIAO YIN	YAO YAO	YINGYING	QIAOYUAN	MEI XI	ZI XIA
Males V	MK	Name	Location	CHONGQING	CHONGQING	CHONGQING	CHONGQING	DALIAN	DALIAN	DEQING	DJYGP BC	DJYGP BC	DJYGP BC	DJYGP BC
327	0.001	AN AN	ABERDE HK	6	6	6	6	6	6	4	4	1	6	1
606	0.018	LE LE	ABERDE HK	4	4	-	-	4	4	2	1	3f	3	3f
620	0.024	WANG WANG	ADELAIDE	4	4	4	4	4	4	4	3	3f	4	3f
536	0.027	XIAO JIAO	ANJI BAMB	-	4	4	4	4	4	3	4	3f	4	3f
575	0.029	QING ZAI	ANJI BAMB	-	4	6	6	4	4	3	4	3f	4	3f
780	0.040	ZHEN HAO	ANJI BAMB	5	4	4	4	4	4	4	6	4f	4	4f
461	0.018	YANG YANG	ATLANTA	-	4	4	4	4	4	2	2	3f	3	3f
736	0.021	YUAN ZI	BEAUVAL	4	4	4	4	3	4	2	3	3f	3	3f
394	0.046	DADI	BEIJING	5	-	5	5	5	5	6	6	4f	5	4f
496	0.034	GU GU	BEIJING	4	5	4	4	5	4	4	4	3f	4	3f
894	0.029	MENG DA	BEIJING	4	4	4	4	4	4	3	-	3f	4	3f
895	0.029	MENG ER	BEIJING	4	4	4	4	4	4	3	-	3f	4	3f
770	0.025	ER XI	CHANGSHA	4	4	4	4	4	4	3	3	3f	2	3f
342	0.008	XIAO PINGPING	CHENPANDA	6	6	6	6	6	6	4	2	2	4	2
386	0.021	KEBI	CHENPANDA	4	4	4	4	3	4	2	3	3f	3	3f
520	0.023	BINGDIAN	CHENPANDA	-	4	4	4	4	4	2	3	3f	2	3f
532	0.027	FUFU	CHENPANDA	4	4	4	4	4	4	4	4	3f	4	3f
540	0.030	XIONGBING	CHENPANDA	4	4	4	4	4	4	3	4	3f	4	3f
573	0.027	LONGBING	CHENPANDA	4	4	4	4	4	4	3	4	3f	4	3f
574	0.029	QIUBING	CHENPANDA	4	4	4	4	4	4	3	4	3f	4	3f
584	0.033	YONGYONG	CHENPANDA	4	4	5	5	4	4	4	4	3f	4	3f
614	0.027	XINGBING	CHENPANDA	4	4	4	4	4	4	3	4	3f	4	3f
624	0.002	QIAO QIAO	CHENPANDA	6	6	6	6	6	6	4	4	1	6	1
627	0.039	LE SHAN	CHENPANDA	5	4	4	4	4	4	4	6	4f	4	4f
628	0.039	LE SHUI	CHENPANDA	5	4	4	4	4	4	4	6	4f	4	4f
649	0.021	MEI LAN	CHENPANDA	4	4	4	4	4	4	2	3	3f	3	3f
711	0.016	GONG ZI	CHENPANDA	4	4	4	4	4	4	3	1	3f	3	3f
718	0.036	SHU YUN	CHENPANDA	4	4	5	5	4	4	4	4	4f	4	4f
724	0.017	YING YING	CHENPANDA	4	4	4	4	4	4	2	1	3f	3	3f
726	0.024	YA LIN	CHENPANDA	-	4	4	4	4	4	3	3	3f	2	3f
731	0.020	XI LAN	CHENPANDA	4	4	4	4	3	4	2	3	3f	3	3f

				493	548	648	829	774	781	601	382	416	631	696
Females >				0.031	0.031	0.032	0.032	0.030	0.031	0.020	0.015	0.000	0.025	0.000
MK				YALAOER	LAN XIANG	YOU YOU	BO BO	FEI YUN	MIAO YIN	YAO YAO	YINGYING	QIAOYUAN	MEI XI	ZI XIA
Males V	MK	Name	Location	CHONGQING	CHONGQING	CHONGQING	CHONGQING	DALIAN	DALIAN	DEQING	DJYGP BC	DJYGP BC	DJYGP BC	DJYGP BC
738	0.029	YONG BING	CHENPANDA	4	4	4	4	4	4	3	4	3f	4	3f
788	0.014	YUAN LIN	CHENPANDA	4	4	4	4	4	4	2	1	3f	4	3f
792	0.024	DE DE	CHENPANDA	4	4	4	4	4	4	3	3	3f	2	3f
793	0.024	A BAO	CHENPANDA	4	4	4	4	4	4	3	3	3f	2	3f
831	0.000	LONG LONG	CHENPANDA	3f	3f	3f	3f	3f	3f	3f	3f	1	3f	1
839	0.027	AOLIAO	CHENPANDA	4	4	4	4	4	4	3	4	3f	4	3f
851	0.033	SI YI	CHENPANDA	5	4	5	5	4	4	4	4	3f	4	3f
857	0.026	CHENG SHUANG	CHENPANDA	4	4	4	4	4	4	3	4	3f	4	3f
858	0.026	CHENG DUI	CHENPANDA	4	4	4	4	4	4	3	4	3f	4	3f
875	0.029	HE XING	CHENPANDA	4	4	4	4	4	4	3	4	3f	4	3f
876	0.029	HE SHENG	CHENPANDA	4	4	4	4	4	4	3	4	3f	4	3f
899	0.028	XING YI	CHENPANDA	4	4	4	4	4	4	3	4	3f	4	3f
900	0.028	XING ER	CHENPANDA	4	4	4	4	4	4	3	4	3f	4	3f
904	0.029	YA ER	CHENPANDA	4	4	4	4	4	4	3	4	3f	4	3f
915	0.033	XING YUAN	CHENPANDA	-	4	6	6	4	4	4	4	3f	4	3f
917	0.014	CHENGJIU	CHENPANDA	4	4	4	4	4	4	2	1	3f	4	3f
918	0.029	MAO DA	CHENPANDA	-	4	4	4	4	4	3	4	3f	4	3f
920	0.029	0	CHENPANDA	6	4	4	4	4	4	3	4	3f	4	3f
928	0.034	ZHEN DUO	CHENPANDA	5	4	5	5	4	4	4	4	4f	4	4f
510	0.020	CHUANGCHUANG	CHIANGMAI	4	4	4	4	3	4	4	3	3f	3	3f
424	0.031	LINGLING	CHONGQING	4	4	-	-	4	-	4	4	3f	4	3f
513	0.031	LIANG LIANG	CHONGQING	4	-	4	4	4	4	4	-	3f	4	3f
518	0.028	LONG SHENG	DAFENG	4	6	4	4	4	4	4	4	3f	4	3f
688	0.035	QING FENG	DAFENG	4	6	4	4	4	4	4	4	4f	4	4f
768	0.031	JIN HU	DALIAN	4	4	-	-	4	5	4	4	3f	4	3f
742	0.027	YUN YUN	DEQING	4	4	4	4	4	4	-	4	3f	-	3f
399	0.041	XI MENG	DJYGP BC	4	6	4	4	5	4	4	6	4f	5	4f
492	0.028	PENG PENG	DJYGP BC	4	4	4	4	4	4	4	4	3f	4	3f
542	0.000	DAI LI	DJYGP BC	3f	3f	3f	3f	3f	3f	3f	3f	1	3f	1
589	0.030	MEI LING	DJYGP BC	4	4	-	-	4	4	3	4	3f	4	3f
595	0.024	TAI SHAN	DJYGP BC	4	4	4	4	4	4	4	3	3f	4	3f

				493	548	648	829	774	781	601	382	416	631	696
Females >				0.031	0.031	0.032	0.032	0.030	0.031	0.020	0.015	0.000	0.025	0.000
MK				YALAOER	LAN XIANG	YOU YOU	BO BO	FEI YUN	MIAO YIN	YAO YAO	YINGYING	QIAOYUAN	MEI XI	ZI XIA
Males V	MK	Name	Location	CHONGQING	CHONGQING	CHONGQING	CHONGQING	DALIAN	DALIAN	DEQING	DJYGP BC	DJYGP BC	DJYGP BC	DJYGP BC
609	0.017	HUI HUI	DJYGP BC	4	4	4	4	4	4	2	1	3f	4	3f
633	0.031	TAO TAO	DJYGP BC	4	4	-	-	4	5	4	4	3f	4	3f
669	0.027	HUA AO	DJYGP BC	4	4	4	4	-	-	3	4	3f	4	3f
749	0.024	YUN ZI	DJYGP BC	4	4	4	4	4	4	4	3	3f	4	3f
775	0.011	AO AO	DJYGP BC	4	4	4	4	4	4	-	1	3f	-	3f
841	0.029	YUAN XIN	DJYGP BC	4	4	4	4	4	4	4	4	3f	4	3f
852	0.028	HAN HAN	DJYGP BC	4	4	4	4	-	-	4	4	3f	4	3f
902	0.028	NA NA-2	DJYGP BC	4	4	4	4	-	-	3	4	3f	4	3f
564	0.029	YANGGUANG	EDINBURGH	4	4	4	4	4	4	4	4	3f	4	3f
748	0.014	XIANG LIN	EMEI EP	4	4	4	4	4	4	2	1	3f	4	3f
758	0.028	LU LIN	EMEI EP	4	4	4	4	-	-	4	4	3f	4	3f
454	0.029	XIAO SHUANG	FUCHOW	-	4	6	6	4	4	3	4	3f	4	3f
525	0.028	LONG FEI	FUCHOW	4	6	4	4	6	4	4	4	3f	6	3f
538	0.033	LIN YANG	FUCHOW	4	5	4	4	5	4	4	4	3f	4	3f
646	0.033	JIAO XIAO	FUCHOW	4	4	4	4	4	4	4	4	3f	4	3f
815	0.040	QIAO QIAO	FUDE TJ	5	4	4	4	4	4	4	6	4f	4	4f
825	0.029	LIU YI	HANGCHOW	4	4	4	4	4	4	3	4	3f	4	3f
790	0.031	SHAN HU	HANGZHOUW	4	4	4	4	4	4	4	4	3f	4	3f
515	0.029	LIANGLIANG	HEFEI W	-	4	6	6	4	4	3	4	3f	4	3f
639	0.030	FU WA	KUALA LUM	4	4	4	4	-	-	4	4	3f	4	3f
592	0.025	LAN ZI	LANCHOW	4	4	4	4	4	4	3	3	3f	2	3f
685	0.025	FU LONG	LANGZHONG	4	6	4	4	4	4	4	-	3f	4	3f
743	0.022	JIN KE	LANGZHONG	4	4	4	4	4	4	2	3	3f	2	3f
413	0.027	DIDI	LINYI BG	4	4	4	4	4	4	6	4	3f	4	3f
714	0.025	NING NING	LIUGONGDA	4	4	4	4	-	-	3	3	3f	2	3f
662	0.027	MINGBING	LIUZHOU	4	4	4	4	4	4	3	4	3f	4	3f
666	0.036	SHU LING	LIUZHOU	4	4	5	5	4	4	4	4	4f	4	4f
377	0.021	PING PING	LOUGUANTA	4	4	4	4	3	4	2	3	3f	3	3f
460	0.037	DINGDING	LOUGUANTA	4	6	4	4	5	4	4	6	4f	4	4f
703	0.000	ABAO	LOUGUANTA	3f	3f	3f	3f	3f	3f	3f	3f	1	3f	1
713	0.021	QIN CHUAN	LOUGUANTA	4	4	4	4	4	4	4	3	3f	3	3f

				493	548	648	829	774	781	601	382	416	631	696
Females >				0.031	0.031	0.032	0.032	0.030	0.031	0.020	0.015	0.000	0.025	0.000
MK				YALAOER	LAN XIANG	YOU YOU	BO BO	FEI YUN	MIAO YIN	YAO YAO	YINGYING	QIAOYUAN	MEI XI	ZI XIA
Name				CHONGQING	CHONGQING	CHONGQING	CHONGQING	DALIAN	DALIAN	DEQING	DJYGP BC	DJYGP BC	DJYGP BC	DJYGP BC
Males V	MK	Name	Location											
715	0.026	LELE	LOUGUANTA	-	4	4	4	4	4	3	4	3f	4	3f
753	0.009	LONG LONG	LOUGUANTA	4	4	6	6	4	6	3	2	2	4	2
802	0.000	QI ZAI	LOUGUANTA	3f	3f	3f	3f	3f	3f	3f	3f	1	3f	1
803	0.000	ER LANG	LOUGUANTA	3f	3f	3f	3f	3f	3f	3f	3f	1	3f	1
912	0.009		LOUGUANTA	4	4	6	6	4	4	3	2	2	4	2
717	0.036	KAI KAI	MACAO CMA	4	4	5	5	4	4	4	4	4f	4	4f
519	0.025	BINGXING	MADRID Z	-	4	4	4	4	4	3	3	3f	2	3f
906	0.024	XING BAO	MADRID Z	4	4	4	4	4	4	3	3	3f	2	3f
466	0.021	LELE	MEMPHIS	4	4	-	-	3	4	2	3	3f	3	3f
772	0.024	ZHAO YANG	NANJING	4	4	4	4	4	4	-	3	3f	-	3f
786	0.029	QING SHAN	NANJING	4	6	4	4	4	4	3	-	3f	4	3f
707	0.033	YOU YOU	NINGBO	4	4	-	-	4	5	4	4	3f	4	3f
458	0.031	TIAN TIAN	NZP-WASH	4	4	4	4	-	4	4	4	3f	-	3f
745	0.028	XING HUI	PAIRI DAI	4	4	4	4	-	-	3	4	3f	4	3f
455	0.044	LIN LIN	PANYU	5	5	5	5	5	5	6	6	4f	4	4f
613	0.021	YOU YOU	PANYU	4	4	-	-	4	4	2	3	3f	3	3f
744	0.029	YIN KE	PANYU	4	4	4	4	-	-	3	4	3f	4	3f
747	0.024	XIANG LU	PANYU	4	4	4	4	-	-	3	-	3f	2	3f
751	0.029	SHEN WEI	PANYU	4	4	4	4	4	4	4	4	3f	4	3f
878	0.039	LONG LONG	PANYU	4	-	4	4	4	4	4	-	4f	4	4f
922	0.038	JU XIAO-2	PANYU	4	5	4	4	4	4	4	6	4f	4	4f
923	0.038	JU XIAO-3	PANYU	4	5	4	4	4	4	4	6	4f	4	4f
415	0.005	GAOGAO	SANDIEGOZ	6	6	6	6	6	6	4	3	1	4	1
842	0.024	XIAO LIWU	SANDIEGOZ	4	4	4	4	4	4	4	3	3f	4	3f
752	0.013	ZI YAN	SANJIANG	4	4	4	4	4	4	2	1	3f	4	3f
583	0.034	YA AO	SHANGHAI	4	4	-	-	4	-	4	4	4f	4	4f
807	0.021	YUN HUI	SHANGHAI	4	4	4	4	4	4	-	3	3f	-	3f
769	0.022	JIAO QING	SHENZHEN	4	4	4	4	4	4	2	3	3f	3	3f
787	0.014	YUAN ZHOU	SHENZHEN	4	4	4	4	4	4	2	1	3f	4	3f
529	0.029	YA XIANG	SHIH CHIA	-	4	-	-	4	4	3	4	3f	4	3f
690	0.023	WU JIE	SINGAPORE	4	4	4	4	4	4	-	3	3f	-	3f

		Females >		493	548	648	829	774	781	601	382	416	631	696
		MK		0.031	0.031	0.032	0.032	0.030	0.031	0.020	0.015	0.000	0.025	0.000
		Name		YALAOER	LAN XIANG	YOU YOU	BO BO	FEI YUN	MIAO YIN	YAO YAO	YINGYING	QIAOYUAN	MEI XI	ZI XIA
Males V	MK	Name	Location	CHONGQING	CHONGQING	CHONGQING	CHONGQING	DALIAN	DALIAN	DEQING	DJYGP BC	DJYGP BC	DJYGP BC	DJYGP BC
588	0.030	TUAN TUAN	TAIPEI	4	4	-	-	4	4	3	4	3f	4	3f
778	0.027	CAI TAO	TAIYUAN	4	4	4	4	4	4	3	4	3f	4	3f
721	0.030	AO YUN	TIANMUHU	4	4	4	4	-	-	4	4	3f	4	3f
612	0.034	BI LI	TOKYOUENO	4	4	-	-	4	-	4	4	4f	4	4f
732	0.031	DA MAO	TORONTO	-	4	5	5	4	4	4	4	3f	4	3f
789	0.025	FU HU	TSINAN	4	6	4	4	4	4	4	-	3f	4	3f
526	0.017	LONG HUI	VIENNA	4	4	4	4	4	4	4	1	3f	3	3f
887	0.025	FU BAO	VIENNA	4	6	4	4	4	4	4	-	3f	4	3f
390	0.024	YONGMING	WAKAYAMA	4	4	4	4	4	4	3	3	3f	2	3f
782	0.029	HAI BING	WAKAYAMA	4	4	4	4	4	4	3	4	3f	4	3f
582	0.018	RONG RONG	WEIFANG J	4	4	4	4	4	4	4	1	3f	-	3f
746	0.028	XING RUI	WEIFANG J	4	4	4	4	-	-	3	4	3f	4	3f
636	0.032	HUAN HUAN	WENLING S	4	4	4	4	-	-	4	4	3f	4	3f
530	0.029	YA GUANG	WENZHOUE	-	4	-	-	4	4	3	4	3f	4	3f
670	0.035	JI YOU	WENZHOUE	4	4	4	4	4	4	4	4	4f	4	4f
931	0.027	NA NA-1	WOLONG	4	4	4	4	4	4	3	4	3f	4	3f
933	0.025	FEI FEI-	WOLONG	4	4	4	4	-	4	-	4	3f	-	3f
935	0.030	GONG ZHU-	WOLONG	4	4	4	4	4	-	4	4	3f	4	3f
619	0.030	WEI WEI	WUHAN	4	4	-	-	4	4	3	4	3f	4	3f
630	0.040	WU YI	WUXI	5	4	4	4	4	4	4	6	4f	4	4f
668	0.027	HUA LONG	XIUNING	4	4	4	4	-	-	3	4	3f	4	3f
599	0.030	XIAN ZI	XIXIAKOU	4	-	4	4	4	4	4	-	3f	4	3f
605	0.039	JING JING	XIXIAKOU	4	5	4	4	-	4	4	6	4f	5	4f
488	0.024	YUAN YUAN	YAAN BC	4	4	4	4	4	4	3	3	3f	2	3f
502	0.017	WU GANG	YAAN BC	4	4	4	4	4	4	-	1	3f	-	3f
503	0.026	LU LU	YAAN BC	4	4	4	4	-	-	3	4	3f	4	3f
563	0.024	MEISHENG	YAAN BC	4	4	4	4	4	4	4	3	3f	4	3f
579	0.003	YANGYANG	YAAN BC	6	6	6	6	6	6	4	4	1	6	1
586	0.025	TONG TONG	YAAN BC	4	4	4	4	4	4	4	3	3f	4	3f
623	0.004	BAI YANG	YAAN BC	6	6	6	6	6	6	4	4	1	4	1
661	0.003	YI BAO	YAAN BC	6	6	6	6	6	6	4	4	1	4	1

				493	548	648	829	774	781	601	382	416	631	696
Females >				0.031	0.031	0.032	0.032	0.030	0.031	0.020	0.015	0.000	0.025	0.000
MK				YALAOER	LAN XIANG	YOU YOU	BO BO	FEI YUN	MIAO YIN	YAO YAO	YINGYING	QIAOYUAN	MEI XI	ZI XIA
Name				CHONGQING	CHONGQING	CHONGQING	CHONGQING	DALIAN	DALIAN	DEQING	DJYGP BC	DJYGP BC	DJYGP BC	DJYGP BC
Males V	MK	Name	Location											
674	0.011	XIANG GE	YAAN BC	4	4	4	4	4	4	-	1	3f	-	3f
689	0.023	WU JUN	YAAN BC	4	4	4	4	4	4	-	3	3f	-	3f
719	0.017	AN AN	YAAN BC	4	4	-	-	4	4	2	1	3f	3	3f
865	0.003	HUA HU	YAAN BC	6	6	6	6	6	6	4	4	1	4	1
867	0.029	HUA BAO	YAAN BC	4	4	4	4	4	4	4	4	3f	-	3f
879	0.026	XING YA	YAAN BC	4	4	4	4	4	4	3	4	3f	2	3f
886	0.004	HUA YANG	YAAN BC	6	6	6	6	6	6	4	3	1	4	1
890	0.027	GONG GONG	YAAN BC	4	4	4	4	-	-	4	4	3f	6	3f
910	0.022	GUO GUO-	YAAN BC	4	4	4	4	4	4	-	3	3f	4	3f
926	0.025	SU LIN-1	YAAN BC	4	4	4	4	4	4	3	3	3f	4	3f
937	0.005	SHUI XIU-2	YAAN BC	6	6	6	6	6	6	4	3	1	4	1
938	0.003	WANG JIA-	YAAN BC	6	6	6	6	6	6	4	4	1	6	1
939	0.015	ZHEN ZHEN-	YAAN BC	4	4	4	4	4	4	3	1	3f	4	3f
607	0.023	XI WANG	YICHANG	4	4	4	4	4	4	4	3	3f	4	3f
629	0.040	ZHEN DA	ZIBO YSH	5	4	4	4	4	4	4	6	4f	4	4f
644	0.038	SHUANG ER	ZIBO YSH	6	4	4	4	4	4	4	6	4f	4	4f

				740	800	827	835	838	884	569	704	820	761	762
Females >				0.027	0.024	0.003	0.029	0.005	0.027	0.017	0.029	0.033	0.021	0.021
MK				LIN BING	ZHI CHUN	SU SHAN	HUI HUI	YI CHANG	WU WEN	TIAN TIAN	PING PING	XING MEI	WEN LI	YA LI
Males V	MK	Name	Location	DJYGP BC	DJYGP BC	DJYGP BC	DJYGP BC	DJYGP BC	DJYGP BC	EDINBURGH	EMEI EP	FUDE TJ	GUANGZHOU	GUANGZHOU
327	0.001	AN AN	ABERDE HK	6	6	1	6	1	6	4	6	6	4	4
606	0.018	LE LE	ABERDE HK	3	3	4	4	4	3	2	4	4	2	2
620	0.024	WANG WANG	ADELAIDE	4	2	4	4	4	2	3	4	4	2	2
536	0.027	XIAO JIAO	ANJI BAMB	4	4	6	4	6	4	3	4	4	3	3
575	0.029	QING ZAI	ANJI BAMB	4	4	6	4	6	4	4	4	6	4	4
780	0.040	ZHEN HAO	ANJI BAMB	5	4	6	4	6	4	6	5	4	4	4
461	0.018	YANG YANG	ATLANTA	3	3	4	3	4	3	2	4	4	4	4
736	0.021	YUAN ZI	BEAUVAL	3	3	4	3	4	3	3	3	4	-	-
394	0.046	DADI	BEIJING	5	4	6	-	6	-	6	-	5	6	6
496	0.034	GU GU	BEIJING	6	4	6	4	6	6	4	5	4	4	4
894	0.029	MENG DA	BEIJING	4	4	6	4	6	4	4	4	-	4	4
895	0.029	MENG ER	BEIJING	4	4	6	4	6	4	4	4	-	4	4
770	0.025	ER XI	CHANGSHA	4	4	4	4	4	4	4	4	4	4	4
342	0.008	XIAO PINGPING	CHENPANDA	4	4	1	4	1	4	3	4	6	4	4
386	0.021	KEBI	CHENPANDA	3	3	4	3	4	3	3	3	4	2	2
520	0.023	BINGDIAN	CHENPANDA	3	2	4	4	4	3	3	4	4	2	2
532	0.027	FUFU	CHENPANDA	4	4	6	6	4	4	3	4	4	3	3
540	0.030	XIONGBING	CHENPANDA	4	4	6	4	6	4	6	4	4	3	3
573	0.027	LONGBING	CHENPANDA	4	4	6	4	6	4	6	4	4	3	3
574	0.029	QIUBING	CHENPANDA	4	4	6	4	6	4	6	4	4	3	3
584	0.033	YONGYONG	CHENPANDA	4	4	6	4	6	4	4	4	-	-	-
614	0.027	XINGBING	CHENPANDA	4	4	6	4	6	4	6	4	4	3	3
624	0.002	QIAO QIAO	CHENPANDA	6	6	1	6	1	6	4	6	6	4	4
627	0.039	LE SHAN	CHENPANDA	5	4	6	4	6	4	6	5	4	4	4
628	0.039	LE SHUI	CHENPANDA	5	4	6	4	6	4	6	5	4	4	4
649	0.021	MEI LAN	CHENPANDA	3	4	4	3	4	3	3	3	4	4	4
711	0.016	GONG ZI	CHENPANDA	4	3	4	4	4	4	1	4	4	4	4
718	0.036	SHU YUN	CHENPANDA	5	4	6	4	6	4	4	5	5	4	4
724	0.017	YING YING	CHENPANDA	3	3	4	4	4	3	1	4	4	4	4
726	0.024	YA LIN	CHENPANDA	4	2	4	4	4	4	3	4	-	-	-
731	0.020	XI LAN	CHENPANDA	3	4	4	3	4	3	3	3	4	4	4

				740	800	827	835	838	884	569	704	820	761	762
Females >				0.027	0.024	0.003	0.029	0.005	0.027	0.017	0.029	0.033	0.021	0.021
MK				LIN BING	ZHI CHUN	SU SHAN	HUI HUI	YI CHANG	WU WEN	TIAN TIAN	PING PING	XING MEI	WEN LI	YA LI
Name				DJYGP BC	DJYGP BC	DJYGP BC	DJYGP BC	DJYGP BC	DJYGP BC	EDINBURGH	EMEI EP	FUDE TJ	GUANGZHOU	GUANGZHOU
Males V	MK	Name	Location											
738	0.029	YONG BING	CHENPANDA	4	4	6	4	6	4	6	4	4	3	3
788	0.014	YUAN LIN	CHENPANDA	4	3	4	4	3	4	1	4	4	3	3
792	0.024	DE DE	CHENPANDA	4	2	4	4	4	4	3	4	4	4	4
793	0.024	A BAO	CHENPANDA	4	2	4	4	4	4	3	4	4	4	4
831	0.000	LONG LONG	CHENPANDA	3f	3f	1	3f	1	3f	3f	3f	3f	3f	3f
839	0.027	AOLIAO	CHENPANDA	4	4	6	4	6	4	4	4	-	-	-
851	0.033	SI YI	CHENPANDA	4	4	6	4	6	4	4	4	-	4	4
857	0.026	CHENG SHUANG	CHENPANDA	4	2	6	4	4	4	3	4	4	4	4
858	0.026	CHENG DUI	CHENPANDA	4	2	6	4	4	4	3	4	4	4	4
875	0.029	HE XING	CHENPANDA	4	4	6	4	6	4	4	4	-	4	4
876	0.029	HE SHENG	CHENPANDA	4	4	6	4	6	4	4	4	-	4	4
899	0.028	XING YI	CHENPANDA	4	4	6	4	6	4	4	4	-	4	4
900	0.028	XING ER	CHENPANDA	4	4	6	4	6	4	4	4	-	4	4
904	0.029	YA ER	CHENPANDA	4	4	6	4	6	4	4	4	-	4	4
915	0.033	XING YUAN	CHENPANDA	4	4	6	4	6	4	4	4	-	6	6
917	0.014	CHENGJIU	CHENPANDA	4	4	2	4	3	4	1	4	4	4	4
918	0.029	MAO DA	CHENPANDA	4	4	6	4	6	4	4	4	4	4	4
920	0.029	0	CHENPANDA	4	4	6	4	6	4	4	4	4	4	4
928	0.034	ZHEN DUO	CHENPANDA	4	4	6	4	6	4	4	4	-	4	4
510	0.020	CHUANGCHUANG	CHIANGMAI	-	3	4	3	4	3	2	6	4	2	2
424	0.031	LINGLING	CHONGQING	4	4	6	4	6	4	4	4	5	4	4
513	0.031	LIANG LIANG	CHONGQING	4	4	6	4	6	4	4	4	4	4	4
518	0.028	LONG SHENG	DAFENG	4	4	6	4	6	4	4	6	4	3	3
688	0.035	QING FENG	DAFENG	4	4	6	4	6	4	4	-	4	4	4
768	0.031	JIN HU	DALIAN	4	4	6	4	6	4	4	4	4	4	4
742	0.027	YUN YUN	DEQING	4	4	6	4	6	-	3	4	4	3	3
399	0.041	XI MENG	DJYGP BC	5	4	6	5	6	5	6	6	4	4	4
492	0.028	PENG PENG	DJYGP BC	4	4	6	4	6	4	4	4	4	3	3
542	0.000	DAI LI	DJYGP BC	3f	3f	1	3f	1	3f	3f	3f	3f	3f	3f
589	0.030	MEI LING	DJYGP BC	4	4	6	4	6	4	4	4	4	3	3
595	0.024	TAI SHAN	DJYGP BC	4	4	4	4	4	4	3	4	4	2	2

				740	800	827	835	838	884	569	704	820	761	762
Females >				0.027	0.024	0.003	0.029	0.005	0.027	0.017	0.029	0.033	0.021	0.021
MK				LIN BING	ZHI CHUN	SU SHAN	HUI HUI	YI CHANG	WU WEN	TIAN TIAN	PING PING	XING MEI	WEN LI	YA LI
Name				DJYGP BC	DJYGP BC	DJYGP BC	DJYGP BC	DJYGP BC	DJYGP BC	EDINBURGH	EMEI EP	FUDE TJ	GUANGZHOU	GUANGZHOU
Males V	MK	Name	Location											
609	0.017	HUI HUI	DJYGP BC	4	3	4	-	4	4	1	4	4	3	3
633	0.031	TAO TAO	DJYGP BC	4	4	6	-	6	4	4	4	4	4	4
669	0.027	HUA AO	DJYGP BC	4	-	6	-	6	4	3	4	4	3	3
749	0.024	YUN ZI	DJYGP BC	4	2	4	4	4	4	3	4	4	2	2
775	0.011	AO AO	DJYGP BC	4	4	2	4	-	6	2	4	4	3	3
841	0.029	YUAN XIN	DJYGP BC	4	4	6	4	6	4	6	4	4	3	3
852	0.028	HAN HAN	DJYGP BC	4	-	6	-	6	4	4	4	4	3	3
902	0.028	NA NA-2	DJYGP BC	4	-	6	-	6	4	4	4	4	3	3
564	0.029	YANGGUANG	EDINBURGH	4	4	6	6	6	4	4	4	4	3	3
748	0.014	XIANG LIN	EMEI EP	4	3	4	4	3	4	6	4	4	3	3
758	0.028	LU LIN	EMEI EP	4	-	6	-	6	4	4	4	4	3	3
454	0.029	XIAO SHUANG	FUCHOW	4	4	6	4	6	4	4	4	6	4	4
525	0.028	LONG FEI	FUCHOW	4	4	6	4	6	4	4	4	4	3	3
538	0.033	LIN YANG	FUCHOW	6	4	6	4	6	6	4	4	4	4	4
646	0.033	JIAO XIAO	FUCHOW	4	4	6	4	6	4	4	4	4	4	4
815	0.040	QIAO QIAO	FUDE TJ	5	4	6	4	6	4	6	5	4	4	4
825	0.029	LIU YI	HANGCHOW	4	4	6	4	6	4	4	4	-	4	4
790	0.031	SHAN HU	HANGZHOUW	4	4	6	4	6	-	6	4	4	4	4
515	0.029	LIANGLIANG	HEFEI W	4	4	6	4	6	4	4	4	6	4	4
639	0.030	FU WA	KUALA LUM	4	-	6	-	6	4	4	4	4	4	4
592	0.025	LAN ZI	LANCHOW	4	4	4	4	4	4	3	4	4	4	4
685	0.025	FU LONG	LANGZHONG	4	4	4	4	4	4	3	4	4	3	3
743	0.022	JIN KE	LANGZHONG	4	2	4	3	4	3	3	4	4	-	-
413	0.027	DIDI	LINYI BG	4	4	6	4	6	4	4	6	4	3	3
714	0.025	NING NING	LIUGONGDA	4	-	4	-	4	4	3	4	4	3	3
662	0.027	MINGBING	LIUZHOU	4	4	6	4	6	4	6	4	4	3	3
666	0.036	SHU LING	LIUZHOU	5	4	6	4	6	4	4	5	5	4	4
377	0.021	PING PING	LOUGUANTA	3	3	4	3	4	3	3	3	-	-	-
460	0.037	DINGDING	LOUGUANTA	5	4	6	5	6	5	4	6	4	4	4
703	0.000	ABAO	LOUGUANTA	3f	3f	1	3f	1	3f	3f	3f	3f	3f	3f
713	0.021	QIN CHUAN	LOUGUANTA	4	2	4	3	4	3	3	4	4	-	-

				740	800	827	835	838	884	569	704	820	761	762
Females >				0.027	0.024	0.003	0.029	0.005	0.027	0.017	0.029	0.033	0.021	0.021
MK				LIN BING	ZHI CHUN	SU SHAN	HUI HUI	YI CHANG	WU WEN	TIAN TIAN	PING PING	XING MEI	WEN LI	YA LI
Males V	MK	Name	Location	DJYGP BC	DJYGP BC	DJYGP BC	DJYGP BC	DJYGP BC	DJYGP BC	EDINBURGH	EMEI EP	FUDE TJ	GUANGZHOU	GUANGZHOU
715	0.026	LELE	LOUGUANTA	4	2	6	4	4	4	3	4	-	-	-
753	0.009	LONG LONG	LOUGUANTA	4	4	1	4	1	4	3	4	6	4	4
802	0.000	QI ZAI	LOUGUANTA	3f	3f	1	3f	1	3f	3f	3f	3f	3f	3f
803	0.000	ER LANG	LOUGUANTA	3f	3f	1	3f	1	3f	3f	3f	3f	3f	3f
912	0.009		LOUGUANTA	4	4	1	4	1	4	3	4	6	4	4
717	0.036	KAI KAI	MACAO CMA	5	4	6	4	6	4	4	5	5	4	4
519	0.025	BINGXING	MADRID Z	4	2	4	4	4	4	3	4	4	3	3
906	0.024	XING BAO	MADRID Z	4	2	4	4	4	4	3	4	4	4	4
466	0.021	LELE	MEMPHIS	3	3	4	3	4	3	3	3	4	2	2
772	0.024	ZHAO YANG	NANJING	4	2	4	4	4	-	3	4	4	2	2
786	0.029	QING SHAN	NANJING	4	4	6	4	6	4	6	4	4	3	3
707	0.033	YOU YOU	NINGBO	4	4	6	4	6	4	4	4	4	4	4
458	0.031	TIAN TIAN	NZP-WASH	4	4	6	4	6	4	4	4	4	4	4
745	0.028	XING HUI	PAIRI DAI	4	-	6	-	6	4	4	4	4	3	3
455	0.044	LIN LIN	PANYU	6	4	6	4	6	4	6	6	5	6	6
613	0.021	YOU YOU	PANYU	3	2	4	3	4	3	3	3	4	2	2
744	0.029	YIN KE	PANYU	4	-	6	-	6	4	4	4	4	3	3
747	0.024	XIANG LU	PANYU	4	-	4	-	4	4	3	4	4	2	2
751	0.029	SHEN WEI	PANYU	4	4	6	4	6	4	-	4	4	3	3
878	0.039	LONG LONG	PANYU	5	4	6	4	6	4	6	6	4	4	4
922	0.038	JU XIAO-2	PANYU	6	4	6	4	6	5	4	5	4	4	4
923	0.038	JU XIAO-3	PANYU	6	4	6	4	6	5	4	5	4	4	4
415	0.005	GAOGAO	SANDIEGOZ	4	4	1	6	1	4	4	6	6	4	4
842	0.024	XIAO LIWU	SANDIEGOZ	4	2	4	4	4	4	3	4	4	2	2
752	0.013	ZI YAN	SANJIANG	4	4	2	4	3	4	6	4	4	3	3
583	0.034	YA AO	SHANGHAI	4	4	6	4	6	-	4	4	4	4	4
807	0.021	YUN HUI	SHANGHAI	4	2	4	4	4	-	3	4	4	2	2
769	0.022	JIAO QING	SHENZHEN	3	4	4	3	4	3	3	3	4	2	2
787	0.014	YUAN ZHOU	SHENZHEN	4	3	4	4	3	4	1	4	4	3	3
529	0.029	YA XIANG	SHIH CHIA	4	4	6	4	6	4	4	4	-	4	4
690	0.023	WU JIE	SINGAPORE	4	2	4	4	4	-	3	4	4	2	2

				740	800	827	835	838	884	569	704	820	761	762
Females >				0.027	0.024	0.003	0.029	0.005	0.027	0.017	0.029	0.033	0.021	0.021
MK				LIN BING	ZHI CHUN	SU SHAN	HUI HUI	YI CHANG	WU WEN	TIAN TIAN	PING PING	XING MEI	WEN LI	YA LI
Males V	MK	Name	Location	DJYGP BC	DJYGP BC	DJYGP BC	DJYGP BC	DJYGP BC	DJYGP BC	EDINBURGH	EMEI EP	FUDE TJ	GUANGZHOU	GUANGZHOU
588	0.030	TUAN TUAN	TAIPEI	4	4	6	4	6	4	4	4	4	3	3
778	0.027	CAI TAO	TAIYUAN	4	4	6	4	4	4	6	4	4	3	3
721	0.030	AO YUN	TIANMUHU	4	-	6	-	6	4	4	4	4	4	4
612	0.034	BI LI	TOKYOUENO	4	4	6	4	6	-	4	4	4	4	4
732	0.031	DA MAO	TORONTO	4	4	6	4	6	4	4	4	5	4	4
789	0.025	FU HU	TSINAN	4	4	4	4	4	4	3	4	4	3	3
526	0.017	LONG HUI	VIENNA	-	3	4	4	4	4	1	4	4	3	3
887	0.025	FU BAO	VIENNA	4	4	4	4	4	4	3	4	4	3	3
390	0.024	YONGMING	WAKAYAMA	2	2	4	4	4	2	-	4	4	2	2
782	0.029	HAI BING	WAKAYAMA	4	4	6	4	6	4	6	4	4	3	3
582	0.018	RONG RONG	WEIFANG J	4	3	4	4	4	4	2	4	4	2	2
746	0.028	XING RUI	WEIFANG J	4	-	6	-	6	4	4	4	4	3	3
636	0.032	HUAN HUAN	WENLING S	4	-	6	-	6	-	4	4	4	4	4
530	0.029	YA GUANG	WENZHOUE	4	4	6	4	6	4	4	4	-	4	4
670	0.035	JI YOU	WENZHOUE	4	4	6	4	6	4	4	5	4	4	4
931	0.027	NA NA-1	WOLONG	4	4	6	4	4	4	6	4	4	3	3
933	0.025	FEI FEI-	WOLONG	4	2	4	4	4	-	3	4	4	3	3
935	0.030	GONG ZHU-	WOLONG	4	4	6	6	6	-	4	4	4	3	3
619	0.030	WEI WEI	WUHAN	4	4	6	4	6	4	4	4	4	3	3
630	0.040	WU YI	WUXI	5	4	6	4	6	4	6	5	4	4	4
668	0.027	HUA LONG	XIUNING	4	-	6	-	6	4	3	4	4	3	3
599	0.030	XIAN ZI	XIXIAKOU	4	4	6	4	6	4	4	4	4	4	4
605	0.039	JING JING	XIXIAKOU	6	4	6	4	6	4	6	5	4	4	4
488	0.024	YUAN YUAN	YAAN BC	3	2	4	4	4	2	-	4	4	2	2
502	0.017	WU GANG	YAAN BC	4	3	4	4	4	-	1	4	4	3	3
503	0.026	LU LU	YAAN BC	4	-	6	-	4	4	3	4	4	3	3
563	0.024	MEISHENG	YAAN BC	4	2	4	4	4	4	3	4	4	2	2
579	0.003	YANGYANG	YAAN BC	6	4	1	6	1	6	4	6	6	4	4
586	0.025	TONG TONG	YAAN BC	4	2	4	6	4	4	3	4	4	2	2
623	0.004	BAI YANG	YAAN BC	6	4	-	6	1	6	4	6	6	4	4
661	0.003	YI BAO	YAAN BC	6	4	1	6	-	6	4	6	6	4	4

				740	800	827	835	838	884	569	704	820	761	762
Females >				0.027	0.024	0.003	0.029	0.005	0.027	0.017	0.029	0.033	0.021	0.021
MK				LIN BING	ZHI CHUN	SU SHAN	HUI HUI	YI CHANG	WU WEN	TIAN TIAN	PING PING	XING MEI	WEN LI	YA LI
Name				DJYGP BC	DJYGP BC	DJYGP BC	DJYGP BC	DJYGP BC	DJYGP BC	EDINBURGH	EMEI EP	FUDE TJ	GUANGZHOU	GUANGZHOU
Males V	MK	Name	Location											
674	0.011	XIANG GE	YAAN BC	4	4	2	4	1	6	2	4	4	3	3
689	0.023	WU JUN	YAAN BC	4	2	4	4	4	-	3	4	4	2	2
719	0.017	AN AN	YAAN BC	3	3	4	4	4	3	1	4	4	3	3
865	0.003	HUA HU	YAAN BC	6	4	6	6	1	6	4	6	6	4	4
867	0.029	HUA BAO	YAAN BC	4	4	6	4	6	4	6	4	4	3	3
879	0.026	XING YA	YAAN BC	4	4	4	4	4	4	6	4	4	3	3
886	0.004	HUA YANG	YAAN BC	6	4	1	6	-	6	4	6	6	4	4
890	0.027	GONG GONG	YAAN BC	4	-	6	-	4	4	3	4	4	3	3
910	0.022	GUO GUO-	YAAN BC	4	4	4	4	4	4	3	-	4	2	2
926	0.025	SU LIN-1	YAAN BC	4	2	4	4	4	4	6	4	4	3	3
937	0.005	SHUI XIU-2	YAAN BC	6	4	4	6	-	6	4	6	6	4	4
938	0.003	WANG JIA-	YAAN BC	6	4	1	6	6	6	4	6	6	4	4
939	0.015	ZHEN ZHEN-	YAAN BC	4	3	4	4	6	4	2	4	4	3	3
607	0.023	XI WANG	YICHANG	4	2	4	4	4	4	-	4	4	2	2
629	0.040	ZHEN DA	ZIBO YSH	5	4	6	4	6	4	6	5	4	4	4
644	0.038	SHUANG ER	ZIBO YSH	5	4	6	4	6	4	4	5	4	4	4

				632	824	611	791	434	641	385	682	494	509
Females >				0.030	0.029	0.034	0.012	0.014	0.026	0.021	0.034	0.031	0.020
MK				MEI XIN	CHENG DA	LI LI	YANG HUA	SHUANGSHUANG	FENG YI	CHUANXING	ZHU LING	YALAODA	ZHU ZHU
Name				GUILIN	HANGCHOW	HANGZHOUW	HUAYING	KOBE PARK	KUALA LUM	LINYI BG	LIUGONGDA	LOUGUANTA	LOUGUANTA
Males V	MK	Name	Location										
327	0.001	AN AN	ABERDE HK	6	6	6	4	4	6	4	6	6	4
606	0.018	LE LE	ABERDE HK	4	4	-	2	2	3	-	-	4	2
620	0.024	WANG WANG	ADELAIDE	4	4	4	4	3	4	2	4	4	6
536	0.027	XIAO JIAO	ANJI BAMB	4	4	4	4	4	4	3	4	-	3
575	0.029	QING ZAI	ANJI BAMB	4	4	4	4	4	4	3	4	-	3
780	0.040	ZHEN HAO	ANJI BAMB	4	4	5	6	6	4	4	5	5	6
461	0.018	YANG YANG	ATLANTA	4	4	4	2	-	3	2	4	-	2
736	0.021	YUAN ZI	BEAUVAL	3	6	4	3	3	3	2	4	4	2
394	0.046	DADI	BEIJING	5	5	-	6	-	5	6	-	5	6
496	0.034	GU GU	BEIJING	5	4	6	4	4	4	4	6	4	4
894	0.029	MENG DA	BEIJING	4	-	5	4	4	4	6	5	4	3
895	0.029	MENG ER	BEIJING	4	-	5	4	4	4	6	5	4	3
770	0.025	ER XI	CHANGSHA	4	4	4	4	4	2	3	4	4	3
342	0.008	XIAO PINGPING	CHENPANDA	6	4	6	2	2	4	4	6	6	4
386	0.021	KEBI	CHENPANDA	3	-	4	3	3	3	2	4	3	2
520	0.023	BINGDIAN	CHENPANDA	4	4	4	4	3	2	2	4	-	2
532	0.027	FUFU	CHENPANDA	4	4	4	4	4	4	3	4	4	3
540	0.030	XIONGBING	CHENPANDA	4	4	4	4	4	4	3	4	4	3
573	0.027	LONGBING	CHENPANDA	4	4	4	4	4	4	3	4	4	3
574	0.029	QIUBING	CHENPANDA	4	4	4	4	4	4	3	4	4	3
584	0.033	YONGYONG	CHENPANDA	4	-	5	4	4	4	-	5	4	4
614	0.027	XINGBING	CHENPANDA	4	4	4	4	4	4	3	4	4	3
624	0.002	QIAO QIAO	CHENPANDA	6	6	6	2	4	6	4	6	6	4
627	0.039	LE SHAN	CHENPANDA	4	4	4	6	6	4	4	4	5	6
628	0.039	LE SHUI	CHENPANDA	4	4	4	6	6	4	4	4	5	6
649	0.021	MEI LAN	CHENPANDA	4	3	4	3	4	3	2	4	4	2
711	0.016	GONG ZI	CHENPANDA	4	4	4	2	1	3	3	4	4	3
718	0.036	SHU YUN	CHENPANDA	4	5	5	6	6	4	-	5	4	6
724	0.017	YING YING	CHENPANDA	4	-	4	2	1	3	3	4	4	3
726	0.024	YA LIN	CHENPANDA	4	4	4	4	3	2	3	4	-	3
731	0.020	XI LAN	CHENPANDA	3	3	4	3	4	3	2	4	4	2

				632	824	611	791	434	641	385	682	494	509
Females >				0.030	0.029	0.034	0.012	0.014	0.026	0.021	0.034	0.031	0.020
MK				MEI XIN	CHENG DA	LI LI	YANG HUA	SHUANGSHUANG	FENG YI	CHUANXING	ZHU LING	YALAO DA	ZHU ZHU
Name				GUILIN	HANGCHOW	HANGZHOUW	HUAYING	KOBE PARK	KUALA LUM	LINYI BG	LIUGONGDA	LOUGUANTA	LOUGUANTA
Males V	MK	Name	Location										
738	0.029	YONG BING	CHENPANDA	4	4	4	4	4	4	3	4	4	3
788	0.014	YUAN LIN	CHENPANDA	4	4	4	1	1	4	3	4	4	3
792	0.024	DE DE	CHENPANDA	4	4	4	4	3	2	3	4	4	3
793	0.024	A BAO	CHENPANDA	4	4	4	4	3	2	3	4	4	3
831	0.000	LONG LONG	CHENPANDA	3f	3f	4f	3f	3f	3f	3f	4f	3f	3f
839	0.027	AOLIAO	CHENPANDA	4	-	4	4	4	4	4	4	4	3
851	0.033	SI YI	CHENPANDA	4	-	4	4	4	4	4	4	5	4
857	0.026	CHENG SHUANG	CHENPANDA	4	-	4	4	4	4	3	4	4	3
858	0.026	CHENG DUI	CHENPANDA	4	-	4	4	4	4	3	4	4	3
875	0.029	HE XING	CHENPANDA	4	-	4	4	4	4	4	4	4	3
876	0.029	HE SHENG	CHENPANDA	4	-	4	4	4	4	4	4	4	3
899	0.028	XING YI	CHENPANDA	4	-	4	4	4	4	4	4	4	3
900	0.028	XING ER	CHENPANDA	4	-	4	4	4	4	4	4	4	3
904	0.029	YA ER	CHENPANDA	4	-	4	4	4	4	4	4	4	3
915	0.033	XING YUAN	CHENPANDA	4	-	4	4	4	4	4	4	-	4
917	0.014	CHENGJIU	CHENPANDA	4	-	4	1	1	4	3	4	4	2
918	0.029	MAO DA	CHENPANDA	4	4	4	4	4	4	3	4	-	3
920	0.029	0	CHENPANDA	4	4	4	4	4	4	3	4	6	3
928	0.034	ZHEN DUO	CHENPANDA	4	-	4	4	4	4	4	4	5	4
510	0.020	CHUANGCHUANG	CHIANGMAI	3	3	4	3	2	3	2	4	4	-
424	0.031	LINGLING	CHONGQING	4	4	-	4	4	4	-	-	4	4
513	0.031	LIANG LIANG	CHONGQING	4	4	5	4	4	4	4	5	4	4
518	0.028	LONG SHENG	DAFENG	4	4	5	4	4	4	3	5	4	4
688	0.035	QING FENG	DAFENG	4	4	4	6	4	4	4	4	4	4
768	0.031	JIN HU	DALIAN	4	4	-	4	4	4	-	-	4	4
742	0.027	YUN YUN	DEQING	4	4	-	4	4	-	3	-	4	3
399	0.041	XI MENG	DJYGP BC	5	4	5	6	-	5	4	5	4	4
492	0.028	PENG PENG	DJYGP BC	4	4	4	4	4	4	3	4	4	3
542	0.000	DAI LI	DJYGP BC	3f	3f	4f	3f	3f	3f	3f	4f	3f	3f
589	0.030	MEI LING	DJYGP BC	4	4	-	4	4	4	-	-	4	3
595	0.024	TAI SHAN	DJYGP BC	4	4	4	4	3	4	2	4	4	2

				632	824	611	791	434	641	385	682	494	509
Females >				0.030	0.029	0.034	0.012	0.014	0.026	0.021	0.034	0.031	0.020
MK				MEI XIN	CHENG DA	LI LI	YANG HUA	SHUANGSHUANG	FENG YI	CHUANXING	ZHU LING	YALAODA	ZHU ZHU
Males V	MK	Name	Location	GUILIN	HANGCHOW	HANGZHOUW	HUAYING	KOBE PARK	KUALA LUM	LINYI BG	LIUGONGDA	LOUGUANTA	LOUGUANTA
609	0.017	HUI HUI	DJYGP BC	4	4	4	4	4	4	3	4	4	3
633	0.031	TAO TAO	DJYGP BC	4	4	-	4	4	4	-	-	4	4
669	0.027	HUA AO	DJYGP BC	-	4	4	4	4	4	3	4	4	3
749	0.024	YUN ZI	DJYGP BC	4	4	4	4	4	4	2	4	4	2
775	0.011	AO AO	DJYGP BC	4	4	6	1	1	-	3	6	4	3
841	0.029	YUAN XIN	DJYGP BC	4	4	4	4	4	4	3	4	4	3
852	0.028	HAN HAN	DJYGP BC	-	4	4	4	4	4	3	4	4	4
902	0.028	NA NA-2	DJYGP BC	-	4	4	4	4	4	3	4	4	3
564	0.029	YANGGUANG	EDINBURGH	4	4	4	4	4	4	3	4	4	3
748	0.014	XIANG LIN	EMEI EP	4	4	4	1	1	4	3	4	4	3
758	0.028	LU LIN	EMEI EP	-	4	4	4	4	4	3	4	4	4
454	0.029	XIAO SHUANG	FUCHOW	4	4	4	4	4	4	3	4	-	3
525	0.028	LONG FEI	FUCHOW	6	4	5	4	4	6	3	5	4	3
538	0.033	LIN YANG	FUCHOW	5	4	6	4	4	4	4	6	4	4
646	0.033	JIAO XIAO	FUCHOW	4	4	4	4	4	4	4	4	4	6
815	0.040	QIAO QIAO	FUDE TJ	4	4	5	6	6	4	4	5	5	6
825	0.029	LIU YI	HANGCHOW	4	-	4	4	4	4	4	4	4	3
790	0.031	SHAN HU	HANGZHOUW	4	4	-	4	4	4	4	-	4	3
515	0.029	LIANGLIANG	HEFEI W	4	4	4	4	4	4	3	4	-	3
639	0.030	FU WA	KUALA LUM	-	4	4	4	4	4	3	4	4	3
592	0.025	LAN ZI	LANCHOW	4	4	4	4	4	2	3	4	4	3
685	0.025	FU LONG	LANGZHONG	4	4	4	4	4	4	3	4	4	4
743	0.022	JIN KE	LANGZHONG	4	4	4	3	3	2	2	4	4	-
413	0.027	DIDI	LINYI BG	4	4	4	4	4	4	3	4	4	3
714	0.025	NING NING	LIUGONGDA	-	4	4	4	4	2	3	4	4	-
662	0.027	MINGBING	LIUZHOU	4	4	4	4	4	4	3	4	4	3
666	0.036	SHU LING	LIUZHOU	4	5	5	6	6	4	-	5	4	6
377	0.021	PING PING	LOUGUANTA	3	-	4	3	3	3	2	4	4	2
460	0.037	DINGDING	LOUGUANTA	5	4	5	6	-	5	4	5	4	4
703	0.000	ABAO	LOUGUANTA	3f	3f	4f	3f	3f	3f	3f	4f	3f	3f
713	0.021	QIN CHUAN	LOUGUANTA	4	4	4	3	3	3	2	4	4	-

				632	824	611	791	434	641	385	682	494	509
Females >				0.030	0.029	0.034	0.012	0.014	0.026	0.021	0.034	0.031	0.020
MK				MEI XIN	CHENG DA	LI LI	YANG HUA	SHUANGSHUANG	FENG YI	CHUANXING	ZHU LING	YALAODA	ZHU ZHU
Name				GUILIN	HANGCHOW	HANGZHOUW	HUAYING	KOBE PARK	KUALA LUM	LINYI BG	LIUGONGDA	LOUGUANTA	LOUGUANTA
Males V	MK	Name	Location										
715	0.026	LELE	LOUGUANTA	4	4	4	4	4	4	3	4	-	3
753	0.009	LONG LONG	LOUGUANTA	4	4	6	1	2	4	4	6	4	4
802	0.000	QI ZAI	LOUGUANTA	3f	3f	4f	3f	3f	3f	3f	4f	3f	3f
803	0.000	ER LANG	LOUGUANTA	3f	3f	4f	3f	3f	3f	3f	4f	3f	3f
912	0.009		LOUGUANTA	4	4	6	1	2	4	4	6	4	4
717	0.036	KAI KAI	MACAO CMA	4	5	5	6	6	4	-	5	4	6
519	0.025	BINGXING	MADRID Z	4	4	4	4	4	2	3	4	-	3
906	0.024	XING BAO	MADRID Z	4	4	4	4	3	2	3	4	4	3
466	0.021	LELE	MEMPHIS	3	4	-	3	3	3	-	-	3	2
772	0.024	ZHAO YANG	NANJING	4	4	4	4	4	-	3	4	4	3
786	0.029	QING SHAN	NANJING	4	4	4	4	4	4	3	4	4	3
707	0.033	YOU YOU	NINGBO	4	4	-	4	4	4	-	-	4	4
458	0.031	TIAN TIAN	NZP-WASH	-	4	4	4	4	-	4	4	4	4
745	0.028	XING HUI	PAIRI DAI	-	4	4	4	4	4	3	4	4	3
455	0.044	LIN LIN	PANYU	5	4	5	6	6	4	6	5	5	-
613	0.021	YOU YOU	PANYU	4	4	-	3	3	3	-	-	4	2
744	0.029	YIN KE	PANYU	-	4	4	4	4	4	3	4	4	3
747	0.024	XIANG LU	PANYU	-	4	4	4	4	2	3	4	4	3
751	0.029	SHEN WEI	PANYU	4	4	4	4	4	4	3	4	4	3
878	0.039	LONG LONG	PANYU	4	4	4	6	6	4	4	4	4	6
922	0.038	JU XIAO-2	PANYU	4	4	5	6	6	4	4	5	4	6
923	0.038	JU XIAO-3	PANYU	4	4	5	6	6	4	4	5	4	6
415	0.005	GAOGAO	SANDIEGOZ	6	6	6	3	3	4	4	6	6	4
842	0.024	XIAO LIWU	SANDIEGOZ	4	4	4	4	4	4	2	4	4	2
752	0.013	ZI YAN	SANJIANG	4	4	4	1	1	4	3	4	4	3
583	0.034	YA AO	SHANGHAI	4	4	-	6	4	4	-	-	4	4
807	0.021	YUN HUI	SHANGHAI	4	3	4	3	4	-	2	4	4	2
769	0.022	JIAO QING	SHENZHEN	4	4	4	3	3	3	2	4	4	2
787	0.014	YUAN ZHOU	SHENZHEN	4	4	4	1	1	4	3	4	4	3
529	0.029	YA XIANG	SHIH CHIA	4	4	4	4	4	4	3	4	-	3
690	0.023	WU JIE	SINGAPORE	4	4	4	4	3	-	2	4	4	4

				632	824	611	791	434	641	385	682	494	509
Females >				0.030	0.029	0.034	0.012	0.014	0.026	0.021	0.034	0.031	0.020
MK				MEI XIN	CHENG DA	LI LI	YANG HUA	SHUANGSHUANG	FENG YI	CHUANXING	ZHU LING	YALAODA	ZHU ZHU
Name				GUILIN	HANGCHOW	HANGZHOUW	HUAYING	KOBE PARK	KUALA LUM	LINYI BG	LIUGONGDA	LOUGUANTA	LOUGUANTA
Males V	MK	Name	Location										
588	0.030	TUAN TUAN	TAIPEI	4	4	-	4	4	4	-	-	4	3
778	0.027	CAI TAO	TAIYUAN	4	4	4	4	4	4	3	4	4	3
721	0.030	AO YUN	TIANMUHU	-	4	4	4	4	-	3	4	4	3
612	0.034	BI LI	TOKYOUENO	4	4	-	6	4	4	-	-	4	4
732	0.031	DA MAO	TORONTO	4	4	4	4	4	4	4	4	-	4
789	0.025	FU HU	TSINAN	4	4	4	4	4	4	3	4	4	4
526	0.017	LONG HUI	VIENNA	4	4	4	4	1	3	2	4	4	-
887	0.025	FU BAO	VIENNA	4	4	4	4	4	4	3	4	4	4
390	0.024	YONGMING	WAKAYAMA	4	4	4	4	3	2	2	4	4	2
782	0.029	HAI BING	WAKAYAMA	4	4	4	4	4	4	3	4	4	3
582	0.018	RONG RONG	WEIFANG J	-	4	4	3	2	4	2	4	4	2
746	0.028	XING RUI	WEIFANG J	-	4	4	4	4	4	3	4	4	3
636	0.032	HUAN HUAN	WENLING S	-	4	-	4	4	4	4	-	4	4
530	0.029	YA GUANG	WENZHOUE	4	4	4	4	4	4	3	4	-	3
670	0.035	JI YOU	WENZHOUE	4	-	4	6	4	4	4	4	4	6
931	0.027	NA NA-1	WOLONG	4	4	4	4	4	4	3	4	4	3
933	0.025	FEI FEI-	WOLONG	4	4	4	4	4	-	3	4	4	3
935	0.030	GONG ZHU-	WOLONG	4	4	-	4	4	4	3	-	4	3
619	0.030	WEI WEI	WUHAN	4	4	-	4	4	4	-	-	4	3
630	0.040	WU YI	WUXI	4	4	5	6	6	4	4	5	5	6
668	0.027	HUA LONG	XIUNING	-	4	4	4	4	4	3	4	4	3
599	0.030	XIAN ZI	XIXIAKOU	4	4	4	4	4	4	3	4	4	6
605	0.039	JING JING	XIXIAKOU	5	4	4	6	6	-	4	4	4	6
488	0.024	YUAN YUAN	YAAN BC	4	4	4	4	3	2	2	4	4	2
502	0.017	WU GANG	YAAN BC	4	4	4	2	1	-	3	4	4	3
503	0.026	LU LU	YAAN BC	-	4	4	4	4	4	3	4	4	3
563	0.024	MEISHENG	YAAN BC	4	4	4	4	4	4	2	4	4	2
579	0.003	YANGYANG	YAAN BC	6	6	6	-	4	6	4	6	6	4
586	0.025	TONG TONG	YAAN BC	4	4	4	4	4	4	3	4	4	3
623	0.004	BAI YANG	YAAN BC	6	6	6	2	3	4	4	6	6	4
661	0.003	YI BAO	YAAN BC	6	6	6	2	3	6	4	6	6	4

				632	824	611	791	434	641	385	682	494	509
Females >				0.030	0.029	0.034	0.012	0.014	0.026	0.021	0.034	0.031	0.020
MK				MEI XIN	CHENG DA	LI LI	YANG HUA	SHUANGSHUANG	FENG YI	CHUANXING	ZHU LING	YALAO DA	ZHU ZHU
Name				GUILIN	HANGCHOW	HANGZHOUW	HUAYING	KOBE PARK	KUALA LUM	LINYI BG	LIUGONGDA	LOUGUANTA	LOUGUANTA
Males V	MK	Name	Location										
674	0.011	XIANG GE	YAAN BC	4	4	6	1	1	-	3	6	4	3
689	0.023	WU JUN	YAAN BC	4	4	4	4	3	-	2	4	4	4
719	0.017	AN AN	YAAN BC	4	4	-	2	1	3	-	-	4	2
865	0.003	HUA HU	YAAN BC	6	6	6	2	3	6	4	6	6	4
867	0.029	HUA BAO	YAAN BC	-	4	4	4	4	4	3	4	4	3
879	0.026	XING YA	YAAN BC	4	4	4	4	4	4	3	4	4	4
886	0.004	HUA YANG	YAAN BC	6	6	6	-	3	4	4	6	6	4
890	0.027	GONG GONG	YAAN BC	-	4	4	4	4	-	3	4	4	3
910	0.022	GUO GUO-	YAAN BC	4	4	4	3	3	4	2	4	4	4
926	0.025	SU LIN-1	YAAN BC	4	4	4	4	4	4	3	4	4	3
937	0.005	SHUI XIU-2	YAAN BC	6	6	6	4	3	4	4	6	6	4
938	0.003	WANG JIA-	YAAN BC	6	6	6	2	4	6	4	6	6	4
939	0.015	ZHEN ZHEN-	YAAN BC	4	4	4	2	4	4	3	4	4	3
607	0.023	XI WANG	YICHANG	4	4	4	4	3	4	2	4	4	2
629	0.040	ZHEN DA	ZIBO YSH	4	4	5	6	6	4	4	5	5	6
644	0.038	SHUANG ER	ZIBO YSH	4	4	4	6	6	4	4	4	6	6

				562	603	660	699	700	754	757	872	908
Females >				0.015	0.022	0.000	0.000	0.000	0.009	0.012	0.034	0.013
MK				LOU SHENG	XIN XIN	NIUNIU	CHENGCHENG	DABAO	FENG FENG	YA YA	MING MING	QIN QIN
Name				LOUGUANTA	LOUGUANTA	LOUGUANTA	LOUGUANTA	LOUGUANTA	LOUGUANTA	LOUGUANTA	LOUGUANTA	LOUGUANTA
Males V	MK	Name	Location	LOUGUANTA	LOUGUANTA	LOUGUANTA	LOUGUANTA	LOUGUANTA	LOUGUANTA	LOUGUANTA	LOUGUANTA	LOUGUANTA
327	0.001	AN AN	ABERDE HK	4	4	1	1	1	2	4	6	4
606	0.018	LE LE	ABERDE HK	1	3	3f	3f	3f	3	2	4	2
620	0.024	WANG WANG	ADELAIDE	3	4	3f	3f	3f	4	4	4	4
536	0.027	XIAO JIAO	ANJI BAMB	4	3	3f	3f	3f	4	4	4	4
575	0.029	QING ZAI	ANJI BAMB	4	4	3f	3f	3f	4	4	5	4
780	0.040	ZHEN HAO	ANJI BAMB	6	4	4f	4f	4f	6	6	5	6
461	0.018	YANG YANG	ATLANTA	1	3	3f	3f	3f	3	2	4	2
736	0.021	YUAN ZI	BEAUVAL	-	2	3f	3f	3f	4	3	4	3
394	0.046	DADI	BEIJING	6	-	4f	4f	4f	6	6	5	6
496	0.034	GU GU	BEIJING	4	4	3f	3f	3f	6	4	4	4
894	0.029	MENG DA	BEIJING	4	4	3f	3f	3f	4	4	-	4
895	0.029	MENG ER	BEIJING	4	4	3f	3f	3f	4	4	-	4
770	0.025	ER XI	CHANGSHA	3	2	3f	3f	3f	4	4	4	4
342	0.008	XIAO PINGPING	CHENPANDA	3	4	2	2	2	1	2	6	2
386	0.021	KEBI	CHENPANDA	3	2	3f	3f	3f	4	3	4	3
520	0.023	BINGDIAN	CHENPANDA	3	2	3f	3f	3f	4	4	4	3
532	0.027	FUFU	CHENPANDA	4	4	3f	3f	3f	4	4	4	4
540	0.030	XIONGBING	CHENPANDA	4	4	3f	3f	3f	4	4	5	4
573	0.027	LONGBING	CHENPANDA	4	3	3f	3f	3f	4	4	4	4
574	0.029	QIUBING	CHENPANDA	4	3	3f	3f	3f	4	4	4	4
584	0.033	YONGYONG	CHENPANDA	-	4	3f	3f	3f	6	4	-	4
614	0.027	XINGBING	CHENPANDA	4	3	3f	3f	3f	4	4	4	4
624	0.002	QIAO QIAO	CHENPANDA	4	4	1	1	1	2	2	6	4
627	0.039	LE SHAN	CHENPANDA	6	4	4f	4f	4f	6	6	-	6
628	0.039	LE SHUI	CHENPANDA	6	4	4f	4f	4f	6	6	-	6
649	0.021	MEI LAN	CHENPANDA	3	2	3f	3f	3f	4	3	4	3
711	0.016	GONG ZI	CHENPANDA	1	3	3f	3f	3f	2	2	4	1
718	0.036	SHU YUN	CHENPANDA	4	4	4f	4f	4f	6	6	5	6
724	0.017	YING YING	CHENPANDA	1	3	3f	3f	3f	3	2	4	2
726	0.024	YA LIN	CHENPANDA	-	2	3f	3f	3f	4	4	4	4
731	0.020	XI LAN	CHENPANDA	3	2	3f	3f	3f	4	3	4	3

				562	603	660	699	700	754	757	872	908
Females >				0.015	0.022	0.000	0.000	0.000	0.009	0.012	0.034	0.013
MK				LOU SHENG	XIN XIN	NIUNIU	CHENGCHENG	DABAO	FENG FENG	YA YA	MING MING	QIN QIN
Name				LOUGUANTA	LOUGUANTA	LOUGUANTA	LOUGUANTA	LOUGUANTA	LOUGUANTA	LOUGUANTA	LOUGUANTA	LOUGUANTA
Males V	MK	Name	Location	LOUGUANTA	LOUGUANTA	LOUGUANTA	LOUGUANTA	LOUGUANTA	LOUGUANTA	LOUGUANTA	LOUGUANTA	LOUGUANTA
738	0.029	YONG BING	CHENPANDA	4	4	3f	3f	3f	4	4	5	4
788	0.014	YUAN LIN	CHENPANDA	1	3	3f	3f	3f	2	1	4	1
792	0.024	DE DE	CHENPANDA	4	2	3f	3f	3f	4	4	4	4
793	0.024	A BAO	CHENPANDA	4	2	3f	3f	3f	4	4	4	4
831	0.000	LONG LONG	CHENPANDA	3f	3f	1	1	1	2	3f	4f	3f
839	0.027	AOLIAO	CHENPANDA	4	3	3f	3f	3f	4	4	-	4
851	0.033	SI YI	CHENPANDA	4	4	3f	3f	3f	6	4	-	4
857	0.026	CHENG SHUANG	CHENPANDA	4	4	3f	3f	3f	4	4	4	4
858	0.026	CHENG DUI	CHENPANDA	4	4	3f	3f	3f	4	4	4	4
875	0.029	HE XING	CHENPANDA	4	4	3f	3f	3f	4	4	-	4
876	0.029	HE SHENG	CHENPANDA	4	4	3f	3f	3f	4	4	-	4
899	0.028	XING YI	CHENPANDA	4	3	3f	3f	3f	4	4	-	4
900	0.028	XING ER	CHENPANDA	4	3	3f	3f	3f	4	4	-	4
904	0.029	YA ER	CHENPANDA	4	4	3f	3f	3f	4	4	-	4
915	0.033	XING YUAN	CHENPANDA	4	4	3f	3f	3f	6	4	-	4
917	0.014	CHENGJIU	CHENPANDA	1	3	3f	3f	3f	2	1	4	1
918	0.029	MAO DA	CHENPANDA	4	4	3f	3f	3f	4	4	5	4
920	0.029	0	CHENPANDA	4	4	3f	3f	3f	4	4	5	4
928	0.034	ZHEN DUO	CHENPANDA	4	4	4f	4f	4f	6	6	-	4
510	0.020	CHUANGCHUANG	CHIANGMAI	3	2	3f	3f	3f	3	-	4	2
424	0.031	LINGLING	CHONGQING	4	4	3f	3f	3f	4	4	5	4
513	0.031	LIANG LIANG	CHONGQING	4	4	3f	3f	3f	4	4	4	4
518	0.028	LONG SHENG	DAFENG	4	4	3f	3f	3f	4	4	4	4
688	0.035	QING FENG	DAFENG	4	4	4f	4f	4f	6	6	4	4
768	0.031	JIN HU	DALIAN	4	4	3f	3f	3f	4	4	4	4
742	0.027	YUN YUN	DEQING	4	4	3f	3f	3f	4	4	4	4
399	0.041	XI MENG	DJYGP BC	6	-	4f	4f	4f	6	6	5	6
492	0.028	PENG PENG	DJYGP BC	-	-	3f	3f	3f	4	4	4	6
542	0.000	DAI LI	DJYGP BC	3f	3f	1	1	1	2	3f	3f	3f
589	0.030	MEI LING	DJYGP BC	4	4	3f	3f	3f	4	4	4	4
595	0.024	TAI SHAN	DJYGP BC	4	6	3f	3f	3f	4	4	4	4

				562	603	660	699	700	754	757	872	908
Females >				0.015	0.022	0.000	0.000	0.000	0.009	0.012	0.034	0.013
MK				LOU SHENG	XIN XIN	NIUNIU	CHENGCHENG	DABAO	FENG FENG	YA YA	MING MING	QIN QIN
Name				LOUGUANTA	LOUGUANTA	LOUGUANTA	LOUGUANTA	LOUGUANTA	LOUGUANTA	LOUGUANTA	LOUGUANTA	LOUGUANTA
Males V	MK	Name	Location	LOUGUANTA	LOUGUANTA	LOUGUANTA	LOUGUANTA	LOUGUANTA	LOUGUANTA	LOUGUANTA	LOUGUANTA	LOUGUANTA
609	0.017	HUI HUI	DJYGP BC	1	4	3f	3f	3f	3	2	4	4
633	0.031	TAO TAO	DJYGP BC	4	4	3f	3f	3f	4	4	4	4
669	0.027	HUA AO	DJYGP BC	4	4	3f	3f	3f	4	4	4	4
749	0.024	YUN ZI	DJYGP BC	3	4	3f	3f	3f	4	4	4	4
775	0.011	AO AO	DJYGP BC	2	4	3f	3f	3f	1	1	6	1
841	0.029	YUAN XIN	DJYGP BC	4	4	3f	3f	3f	4	4	4	4
852	0.028	HAN HAN	DJYGP BC	4	4	3f	3f	3f	4	4	4	4
902	0.028	NA NA-2	DJYGP BC	4	4	3f	3f	3f	4	4	4	4
564	0.029	YANGGUANG	EDINBURGH	4	4	3f	3f	3f	4	4	4	4
748	0.014	XIANG LIN	EMEI EP	1	3	3f	3f	3f	2	1	4	1
758	0.028	LU LIN	EMEI EP	4	4	3f	3f	3f	4	4	4	4
454	0.029	XIAO SHUANG	FUCHOW	4	4	3f	3f	3f	4	4	5	4
525	0.028	LONG FEI	FUCHOW	4	4	3f	3f	3f	4	4	4	4
538	0.033	LIN YANG	FUCHOW	4	4	3f	3f	3f	6	4	4	4
646	0.033	JIAO XIAO	FUCHOW	4	4	3f	3f	3f	6	4	4	4
815	0.040	QIAO QIAO	FUDE TJ	6	4	4f	4f	4f	6	6	5	6
825	0.029	LIU YI	HANGCHOW	4	4	3f	3f	3f	4	4	-	4
790	0.031	SHAN HU	HANGZHOUW	4	4	3f	3f	3f	4	4	4	4
515	0.029	LIANGLIANG	HEFEI W	4	4	3f	3f	3f	4	4	5	4
639	0.030	FU WA	KUALA LUM	4	4	3f	3f	3f	4	4	4	4
592	0.025	LAN ZI	LANCHOW	3	2	3f	3f	3f	4	4	4	4
685	0.025	FU LONG	LANGZHONG	3	4	3f	3f	3f	4	4	4	4
743	0.022	JIN KE	LANGZHONG	-	2	3f	3f	3f	4	4	4	3
413	0.027	DIDI	LINYI BG	4	4	3f	3f	3f	4	4	4	4
714	0.025	NING NING	LIUGONGDA	3	2	3f	3f	3f	4	4	4	4
662	0.027	MINGBING	LIUZHOU	4	3	3f	3f	3f	4	4	4	4
666	0.036	SHU LING	LIUZHOU	4	4	4f	4f	4f	6	6	5	6
377	0.021	PING PING	LOUGUANTA	-	2	3f	3f	3f	-	3	-	3
460	0.037	DINGDING	LOUGUANTA	4	-	4f	4f	4f	6	6	4	-
703	0.000	ABAO	LOUGUANTA	3f	3f	1	1	1	2	3f	3f	3f
713	0.021	QIN CHUAN	LOUGUANTA	-	2	3f	3f	3f	4	-	4	3

				562	603	660	699	700	754	757	872	908
Females >				0.015	0.022	0.000	0.000	0.000	0.009	0.012	0.034	0.013
MK				LOU SHENG	XIN XIN	NIUNIU	CHENGCHENG	DABAO	FENG FENG	YA YA	MING MING	QIN QIN
Name				LOUGUANTA	LOUGUANTA	LOUGUANTA	LOUGUANTA	LOUGUANTA	LOUGUANTA	LOUGUANTA	LOUGUANTA	LOUGUANTA
Males V	MK	Name	Location	LOUGUANTA	LOUGUANTA	LOUGUANTA	LOUGUANTA	LOUGUANTA	LOUGUANTA	LOUGUANTA	LOUGUANTA	LOUGUANTA
715	0.026	LELE	LOUGUANTA	-	3	3f	3f	3f	4	4	6	4
753	0.009	LONG LONG	LOUGUANTA	-	4	2	2	2	-	1	6	4
802	0.000	QI ZAI	LOUGUANTA	3f	3f	1	1	1	2	3f	3f	3f
803	0.000	ER LANG	LOUGUANTA	3f	3f	1	1	1	2	3f	3f	3f
912	0.009		LOUGUANTA	-	4	2	2	2	-	1	6	4
717	0.036	KAI KAI	MACAO CMA	4	4	4f	4f	4f	6	6	5	6
519	0.025	BINGXING	MADRID Z	3	2	3f	3f	3f	4	4	4	4
906	0.024	XING BAO	MADRID Z	4	2	3f	3f	3f	4	4	4	4
466	0.021	LELE	MEMPHIS	3	2	3f	3f	3f	4	3	4	3
772	0.024	ZHAO YANG	NANJING	3	4	3f	3f	3f	4	4	4	4
786	0.029	QING SHAN	NANJING	4	4	3f	3f	3f	4	4	4	4
707	0.033	YOU YOU	NINGBO	4	4	3f	3f	3f	6	4	4	4
458	0.031	TIAN TIAN	NZP-WASH	4	4	3f	3f	3f	4	4	4	4
745	0.028	XING HUI	PAIRI DAI	4	4	3f	3f	3f	4	4	4	4
455	0.044	LIN LIN	PANYU	6	4	4f	4f	4f	6	6	5	6
613	0.021	YOU YOU	PANYU	3	2	3f	3f	3f	4	3	4	3
744	0.029	YIN KE	PANYU	4	4	3f	3f	3f	4	4	4	4
747	0.024	XIANG LU	PANYU	3	2	3f	3f	3f	4	4	4	4
751	0.029	SHEN WEI	PANYU	4	4	3f	3f	3f	4	4	4	4
878	0.039	LONG LONG	PANYU	6	4	4f	4f	4f	6	6	4	6
922	0.038	JU XIAO-2	PANYU	6	4	4f	4f	4f	6	6	4	6
923	0.038	JU XIAO-3	PANYU	6	4	4f	4f	4f	6	6	4	6
415	0.005	GAOGAO	SANDIEGOZ	3	4	1	1	1	1	1	6	3
842	0.024	XIAO LIWU	SANDIEGOZ	3	4	3f	3f	3f	4	4	4	4
752	0.013	ZI YAN	SANJIANG	1	3	3f	3f	3f	2	1	4	1
583	0.034	YA AO	SHANGHAI	4	4	4f	4f	4f	6	6	4	4
807	0.021	YUN HUI	SHANGHAI	3	4	3f	3f	3f	4	3	4	4
769	0.022	JIAO QING	SHENZHEN	3	2	3f	3f	3f	4	3	4	3
787	0.014	YUAN ZHOU	SHENZHEN	1	3	3f	3f	3f	2	1	4	1
529	0.029	YA XIANG	SHIH CHIA	4	4	3f	3f	3f	4	4	5	4
690	0.023	WU JIE	SINGAPORE	3	4	3f	3f	3f	4	4	4	3

		Females >		562	603	660	699	700	754	757	872	908
		MK	Name	0.015	0.022	0.000	0.000	0.000	0.009	0.012	0.034	0.013
Males V	MK	Name	Location	LOUGUANTA	LOUGUANTA	LOUGUANTA	LOUGUANTA	LOUGUANTA	LOUGUANTA	LOUGUANTA	LOUGUANTA	LOUGUANTA
588	0.030	TUAN TUAN	TAIPEI	4	4	3f	3f	3f	4	4	4	4
778	0.027	CAI TAO	TAIYUAN	4	4	3f	3f	3f	4	4	4	4
721	0.030	AO YUN	TIANMUHU	4	4	3f	3f	3f	4	4	4	4
612	0.034	BI LI	TOKYOUENO	4	4	4f	4f	4f	6	6	4	4
732	0.031	DA MAO	TORONTO	4	4	3f	3f	3f	4	4	5	4
789	0.025	FU HU	TSINAN	3	4	3f	3f	3f	4	4	4	4
526	0.017	LONG HUI	VIENNA	1	3	3f	3f	3f	3	4	4	2
887	0.025	FU BAO	VIENNA	3	4	3f	3f	3f	4	4	4	4
390	0.024	YONGMING	WAKAYAMA	3	2	3f	3f	3f	4	4	4	4
782	0.029	HAI BING	WAKAYAMA	4	4	3f	3f	3f	4	4	5	4
582	0.018	RONG RONG	WEIFANG J	1	4	3f	3f	3f	3	2	4	4
746	0.028	XING RUI	WEIFANG J	4	4	3f	3f	3f	4	4	4	4
636	0.032	HUAN HUAN	WENLING S	4	4	3f	3f	3f	6	4	4	4
530	0.029	YA GUANG	WENZHOUE	4	4	3f	3f	3f	4	4	5	4
670	0.035	JI YOU	WENZHOUE	4	4	4f	4f	4f	6	6	4	4
931	0.027	NA NA-1	WOLONG	4	4	3f	3f	3f	4	4	4	4
933	0.025	FEI FEI-	WOLONG	3	4	3f	3f	3f	4	4	4	4
935	0.030	GONG ZHU-	WOLONG	4	4	3f	3f	3f	4	4	4	4
619	0.030	WEI WEI	WUHAN	4	4	3f	3f	3f	4	4	4	4
630	0.040	WU YI	WUXI	6	4	4f	4f	4f	6	6	5	6
668	0.027	HUA LONG	XIUNING	4	4	3f	3f	3f	4	4	4	4
599	0.030	XIAN ZI	XIXIAKOU	4	4	3f	3f	3f	4	4	4	4
605	0.039	JING JING	XIXIAKOU	6	4	4f	4f	4f	6	6	4	6
488	0.024	YUAN YUAN	YAAN BC	3	2	3f	3f	3f	4	4	4	4
502	0.017	WU GANG	YAAN BC	1	3	3f	3f	3f	3	2	4	2
503	0.026	LU LU	YAAN BC	4	3	3f	3f	3f	4	4	4	4
563	0.024	MEISHENG	YAAN BC	3	4	3f	3f	3f	4	4	4	4
579	0.003	YANGYANG	YAAN BC	4	4	1	1	1	1	2	6	2
586	0.025	TONG TONG	YAAN BC	3	4	3f	3f	3f	4	4	4	4
623	0.004	BAI YANG	YAAN BC	4	4	1	1	1	1	2	6	2
661	0.003	YI BAO	YAAN BC	4	4	1	1	1	1	2	6	2

				562	603	660	699	700	754	757	872	908
Females >				0.015	0.022	0.000	0.000	0.000	0.009	0.012	0.034	0.013
MK				LOU SHENG	XIN XIN	NIUNIU	CHENGCHENG	DABAO	FENG FENG	YA YA	MING MING	QIN QIN
Name				LOUGUANTA	LOUGUANTA	LOUGUANTA	LOUGUANTA	LOUGUANTA	LOUGUANTA	LOUGUANTA	LOUGUANTA	LOUGUANTA
Males V	MK	Name	Location	LOUGUANTA	LOUGUANTA	LOUGUANTA	LOUGUANTA	LOUGUANTA	LOUGUANTA	LOUGUANTA	LOUGUANTA	LOUGUANTA
674	0.011	XIANG GE	YAAN BC	2	4	3f	3f	3f	1	1	6	1
689	0.023	WU JUN	YAAN BC	3	4	3f	3f	3f	4	4	4	3
719	0.017	AN AN	YAAN BC	1	3	3f	3f	3f	3	2	4	2
865	0.003	HUA HU	YAAN BC	4	4	1	1	1	1	2	6	2
867	0.029	HUA BAO	YAAN BC	4	4	3f	3f	3f	4	4	4	4
879	0.026	XING YA	YAAN BC	3	2	3f	3f	3f	4	4	4	4
886	0.004	HUA YANG	YAAN BC	4	4	1	1	1	1	2	6	3
890	0.027	GONG GONG	YAAN BC	4	4	3f	3f	3f	4	4	4	4
910	0.022	GUO GUO-	YAAN BC	3	4	3f	3f	3f	4	4	4	3
926	0.025	SU LIN-1	YAAN BC	3	4	3f	3f	3f	4	4	4	4
937	0.005	SHUI XIU-2	YAAN BC	4	4	1	1	1	1	2	6	3
938	0.003	WANG JIA-	YAAN BC	4	4	1	1	1	1	2	6	2
939	0.015	ZHEN ZHEN-	YAAN BC	1	4	3f	3f	3f	2	1	4	4
607	0.023	XI WANG	YICHANG	3	4	3f	3f	3f	4	4	4	4
629	0.040	ZHEN DA	ZIBO YSH	6	4	4f	4f	4f	6	6	5	6
644	0.038	SHUANG ER	ZIBO YSH	6	4	4f	4f	4f	6	6	4	6

				909	911	940	576	507	708	473	897	741	547	557
Females >				0.028	0.009	0.032	0.022	0.008	0.033	0.015	0.024	0.030	0.032	0.031
MK				AN AN	0	0	HUA ZUI BA	YA YA	HAN YUAN	MEIXIANG	BAO BAO	HAO HAO	MEI QING	JU XIAO
Name				LOUGUANTA	LOUGUANTA	LOUGUANTA	MADRID Z	MEMPHIS	NINGBO	NZP-WASH	NZP-WASH	PAIRI DAI	PANYU	PANYU
Males V	MK	Name	Location											
327	0.001	AN AN	ABERDE HK	6	2	6	4	2	6	4	6	6	6	6
606	0.018	LE LE	ABERDE HK	4	3	4	3	3	-	1	3	-	4	4
620	0.024	WANG WANG	ADELAIDE	4	4	4	2	4	4	3	4	4	4	4
536	0.027	XIAO JIAO	ANJI BAMB	4	4	4	3	4	4	4	4	4	4	4
575	0.029	QING ZAI	ANJI BAMB	4	4	6	4	4	4	4	4	4	4	4
780	0.040	ZHEN HAO	ANJI BAMB	4	6	4	4	6	4	6	4	4	4	4
461	0.018	YANG YANG	ATLANTA	3	3	4	4	3	4	1	3	4	4	4
736	0.021	YUAN ZI	BEAUVAL	4	4	4	-	4	4	3	2	3	4	4
394	0.046	DADI	BEIJING	4	6	5	6	6	5	6	5	5	-	6
496	0.034	GU GU	BEIJING	4	6	4	4	6	5	4	4	4	5	-
894	0.029	MENG DA	BEIJING	-	4	4	4	4	4	4	4	4	4	4
895	0.029	MENG ER	BEIJING	-	4	4	4	4	4	4	4	4	4	4
770	0.025	ER XI	CHANGSHA	4	4	4	4	4	4	4	4	4	4	4
342	0.008	XIAO PINGPING	CHENPANDA	4	1	6	4	1	6	3	4	4	6	6
386	0.021	KEBI	CHENPANDA	3	4	4	2	4	4	3	2	3	4	4
520	0.023	BINGDIAN	CHENPANDA	3	4	4	2	4	4	3	2	4	4	4
532	0.027	FUFU	CHENPANDA	4	4	4	3	4	4	4	4	4	4	4
540	0.030	XIONGBING	CHENPANDA	4	4	-	4	4	4	4	4	4	4	4
573	0.027	LONGBING	CHENPANDA	4	4	4	3	4	4	4	4	4	4	4
574	0.029	QIUBING	CHENPANDA	4	4	4	3	4	4	4	4	4	4	4
584	0.033	YONGYONG	CHENPANDA	-	6	-	-	6	5	4	4	5	4	4
614	0.027	XINGBING	CHENPANDA	4	4	4	3	4	4	4	4	4	4	4
624	0.002	QIAO QIAO	CHENPANDA	6	-	6	4	1	6	4	4	6	6	6
627	0.039	LE SHAN	CHENPANDA	4	6	4	4	6	4	6	4	4	4	4
628	0.039	LE SHUI	CHENPANDA	4	6	4	4	6	4	6	4	4	4	4
649	0.021	MEI LAN	CHENPANDA	3	4	4	4	4	4	4	4	3	4	4
711	0.016	GONG ZI	CHENPANDA	4	2	4	4	3	4	1	3	4	4	4
718	0.036	SHU YUN	CHENPANDA	6	6	4	4	6	5	4	4	5	4	4
724	0.017	YING YING	CHENPANDA	4	3	4	4	3	4	1	3	4	4	4
726	0.024	YA LIN	CHENPANDA	4	4	6	-	4	4	3	2	4	4	4
731	0.020	XI LAN	CHENPANDA	3	4	4	4	4	4	4	4	3	4	3

				909	911	940	576	507	708	473	897	741	547	557
Females >				0.028	0.009	0.032	0.022	0.008	0.033	0.015	0.024	0.030	0.032	0.031
MK				AN AN	0	0	HUA ZUI BA	YA YA	HAN YUAN	MEIXIANG	BAO BAO	HAO HAO	MEI QING	JU XIAO
Name				LOUGUANTA	LOUGUANTA	LOUGUANTA	MADRID Z	MEMPHIS	NINGBO	NZP-WASH	NZP-WASH	PAIRI DAI	PANYU	PANYU
Males V	MK	Name	Location											
738	0.029	YONG BING	CHENPANDA	4	4	4	4	4	4	4	4	4	4	4
788	0.014	YUAN LIN	CHENPANDA	4	2	4	3	2	4	1	3	4	4	4
792	0.024	DE DE	CHENPANDA	4	4	4	-	4	4	3	2	4	4	4
793	0.024	A BAO	CHENPANDA	4	4	4	-	4	4	3	2	4	4	4
831	0.000	LONG LONG	CHENPANDA	3f	2	3f	3f	2	3f	3f	3f	3f	3f	3f
839	0.027	AOLIAO	CHENPANDA	-	4	6	6	4	4	4	3	4	4	4
851	0.033	SI YI	CHENPANDA	-	6	6	6	6	4	4	4	4	4	4
857	0.026	CHENG SHUANG	CHENPANDA	4	4	4	4	4	4	4	4	4	4	4
858	0.026	CHENG DUI	CHENPANDA	4	4	4	4	4	4	4	4	4	4	4
875	0.029	HE XING	CHENPANDA	-	4	4	-	4	4	4	4	4	4	4
876	0.029	HE SHENG	CHENPANDA	-	4	4	-	4	4	4	4	4	4	4
899	0.028	XING YI	CHENPANDA	-	4	4	4	4	4	4	4	4	4	4
900	0.028	XING ER	CHENPANDA	-	4	4	4	4	4	4	4	4	4	4
904	0.029	YA ER	CHENPANDA	-	4	4	4	4	4	4	4	4	4	4
915	0.033	XING YUAN	CHENPANDA	-	6	-	4	6	4	4	4	4	4	4
917	0.014	CHENGJIU	CHENPANDA	4	4	4	4	2	4	1	3	4	4	4
918	0.029	MAO DA	CHENPANDA	4	4	6	4	4	4	4	4	4	4	4
920	0.029	0	CHENPANDA	4	4	6	4	4	4	4	4	4	4	4
928	0.034	ZHEN DUO	CHENPANDA	-	6	6	4	6	4	4	4	4	4	4
510	0.020	CHUANGCHUANG	CHIANGMAI	-	3	4	2	4	4	3	3	3	4	4
424	0.031	LINGLING	CHONGQING	4	4	4	4	6	-	4	4	-	4	4
513	0.031	LIANG LIANG	CHONGQING	4	4	4	4	6	4	4	4	4	-	4
518	0.028	LONG SHENG	DAFENG	4	4	4	3	4	4	4	4	4	6	4
688	0.035	QING FENG	DAFENG	4	6	4	4	6	-	4	4	4	6	5
768	0.031	JIN HU	DALIAN	4	4	4	4	6	-	4	4	-	4	4
742	0.027	YUN YUN	DEQING	4	4	4	3	4	4	4	4	4	4	6
399	0.041	XI MENG	DJYGP BC	4	6	4	4	6	5	6	5	5	6	-
492	0.028	PENG PENG	DJYGP BC	4	4	4	3	4	4	-	-	4	4	4
542	0.000	DAI LI	DJYGP BC	3f	2	3f	3f	2	3f	3f	3f	3f	3f	3f
589	0.030	MEI LING	DJYGP BC	4	4	4	4	4	-	4	4	-	4	4
595	0.024	TAI SHAN	DJYGP BC	4	4	4	2	4	4	-	-	4	4	4

				909	911	940	576	507	708	473	897	741	547	557
Females >				0.028	0.009	0.032	0.022	0.008	0.033	0.015	0.024	0.030	0.032	0.031
Males V	MK	Name	Location	AN AN	0	0	HUA ZUI BA	YA YA	HAN YUAN	MEIXIANG	BAO BAO	HAO HAO	MEI QING	JU XIAO
				LOUGUANTA	LOUGUANTA	LOUGUANTA	MADRID Z	MEMPHIS	NINGBO	NZP-WASH	NZP-WASH	PAIRI DAI	PANYU	PANYU
609	0.017	HUI HUI	DJYGP BC	4	3	4	3	3	4	1	4	4	4	4
633	0.031	TAO TAO	DJYGP BC	4	4	4	4	6	-	4	4	-	4	4
669	0.027	HUA AO	DJYGP BC	4	4	4	3	4	4	4	4	-	4	4
749	0.024	YUN ZI	DJYGP BC	4	4	4	2	4	4	3	4	4	4	4
775	0.011	AO AO	DJYGP BC	4	1	4	4	1	4	2	4	4	4	4
841	0.029	YUAN XIN	DJYGP BC	4	4	4	4	4	-	4	4	4	4	4
852	0.028	HAN HAN	DJYGP BC	4	4	4	3	4	4	4	4	4	4	4
902	0.028	NA NA-2	DJYGP BC	4	4	4	3	4	4	4	4	4	4	4
564	0.029	YANGGUANG	EDINBURGH	4	4	4	4	4	4	4	4	4	4	4
748	0.014	XIANG LIN	EMEI EP	4	2	4	3	4	4	1	3	4	4	4
758	0.028	LU LIN	EMEI EP	4	4	4	3	4	4	4	4	4	4	4
454	0.029	XIAO SHUANG	FUCHOW	4	4	6	4	4	4	4	4	4	4	4
525	0.028	LONG FEI	FUCHOW	4	4	4	3	4	4	4	6	4	6	4
538	0.033	LIN YANG	FUCHOW	4	6	4	4	6	5	4	4	4	5	-
646	0.033	JIAO XIAO	FUCHOW	4	6	4	4	6	4	4	4	4	4	4
815	0.040	QIAO QIAO	FUDE TJ	4	6	4	4	6	4	6	4	4	4	4
825	0.029	LIU YI	HANGCHOW	-	4	4	-	4	4	4	4	4	4	4
790	0.031	SHAN HU	HANGZHOUW	4	4	4	4	6	4	4	4	4	4	6
515	0.029	LIANGLIANG	HEFEI W	4	4	6	4	4	4	4	4	4	4	4
639	0.030	FU WA	KUALA LUM	4	4	4	4	4	-	4	4	4	4	4
592	0.025	LAN ZI	LANCHOW	4	4	4	4	4	4	4	4	4	4	4
685	0.025	FU LONG	LANGZHONG	4	4	4	2	4	4	3	4	4	6	6
743	0.022	JIN KE	LANGZHONG	-	4	4	-	4	4	3	2	4	4	4
413	0.027	DIDI	LINYI BG	4	4	4	3	4	4	4	4	4	4	4
714	0.025	NING NING	LIUGONGDA	4	4	4	2	4	4	3	2	4	4	4
662	0.027	MINGBING	LIUZHOU	4	4	4	3	4	4	4	4	4	4	4
666	0.036	SHU LING	LIUZHOU	6	6	4	4	6	5	4	4	5	4	4
377	0.021	PING PING	LOUGUANTA	-	-	4	-	4	4	3	2	3	4	4
460	0.037	DINGDING	LOUGUANTA	4	6	4	4	6	5	4	4	5	6	6
703	0.000	ABAO	LOUGUANTA	3f	2	3f	3f	2	3f	3f	3f	3f	3f	3f
713	0.021	QIN CHUAN	LOUGUANTA	-	4	4	-	4	4	3	2	3	4	4

				909	911	940	576	507	708	473	897	741	547	557
Females >				0.028	0.009	0.032	0.022	0.008	0.033	0.015	0.024	0.030	0.032	0.031
MK				AN AN	0	0	HUA ZUI BA	YA YA	HAN YUAN	MEIXIANG	BAO BAO	HAO HAO	MEI QING	JU XIAO
Name				LOUGUANTA	LOUGUANTA	LOUGUANTA	MADRID Z	MEMPHIS	NINGBO	NZP-WASH	NZP-WASH	PAIRI DAI	PANYU	PANYU
Males V	MK	Name	Location											
715	0.026	LELE	LOUGUANTA	4	4	-	-	4	4	4	2	4	4	4
753	0.009	LONG LONG	LOUGUANTA	4	-	6	4	1	6	4	4	4	6	4
802	0.000	QI ZAI	LOUGUANTA	3f	2	3f	3f	2	3f	3f	3f	3f	3f	3f
803	0.000	ER LANG	LOUGUANTA	3f	2	3f	3f	2	3f	3f	3f	3f	3f	3f
912	0.009		0 LOUGUANTA	4	-	6	4	1	6	4	4	4	6	4
717	0.036	KAI KAI	MACAO CMA	6	6	4	4	6	5	4	4	5	4	4
519	0.025	BINGXING	MADRID Z	4	4	4	2	4	4	3	2	4	4	4
906	0.024	XING BAO	MADRID Z	4	4	4	-	4	4	3	2	4	4	4
466	0.021	LELE	MEMPHIS	4	4	4	2	4	-	3	2	-	4	4
772	0.024	ZHAO YANG	NANJING	4	4	4	2	4	4	3	4	4	4	-
786	0.029	QING SHAN	NANJING	4	4	4	3	4	4	4	4	4	-	4
707	0.033	YOU YOU	NINGBO	4	6	4	4	6	-	4	4	-	4	4
458	0.031	TIAN TIAN	NZP-WASH	4	4	4	4	6	5	4	-	4	5	4
745	0.028	XING HUI	PAIRI DAI	4	4	4	3	4	4	4	4	4	4	4
455	0.044	LIN LIN	PANYU	6	6	5	4	6	5	6	4	4	5	5
613	0.021	YOU YOU	PANYU	4	4	4	2	4	-	3	2	-	4	4
744	0.029	YIN KE	PANYU	4	4	4	3	4	4	4	4	4	4	4
747	0.024	XIANG LU	PANYU	4	4	4	2	4	4	4	4	4	4	4
751	0.029	SHEN WEI	PANYU	4	4	4	4	4	4	4	4	4	4	6
878	0.039	LONG LONG	PANYU	4	6	4	4	6	4	6	4	4	-	4
922	0.038	JU XIAO-2	PANYU	4	6	4	4	6	4	6	4	4	5	-
923	0.038	JU XIAO-3	PANYU	4	6	4	4	6	4	6	4	4	5	-
415	0.005	GAOGAO	SANDIEGOZ	6	1	6	4	1	6	3	4	6	6	6
842	0.024	XIAO LIWU	SANDIEGOZ	4	4	4	2	4	4	3	4	4	4	4
752	0.013	ZI YAN	SANJIANG	4	2	4	3	4	4	1	4	4	4	4
583	0.034	YA AO	SHANGHAI	4	6	4	4	6	-	4	4	-	4	6
807	0.021	YUN HUI	SHANGHAI	3	4	4	2	4	4	3	4	4	4	4
769	0.022	JIAO QING	SHENZHEN	3	4	4	2	4	4	4	4	3	4	4
787	0.014	YUAN ZHOU	SHENZHEN	4	2	4	3	2	4	1	3	4	4	4
529	0.029	YA XIANG	SHIH CHIA	4	4	-	4	4	4	4	4	4	4	4
690	0.023	WU JIE	SINGAPORE	4	4	4	2	4	4	3	4	4	4	4

				909	911	940	576	507	708	473	897	741	547	557
Females >				0.028	0.009	0.032	0.022	0.008	0.033	0.015	0.024	0.030	0.032	0.031
Males V	MK	Name	Location	AN AN LOUGUANTA	0 LOUGUANTA	0 LOUGUANTA	HUA ZUI BA MADRID Z	YA YA MEMPHIS	HAN YUAN NINGBO	MEIXIANG NZP-WASH	BAO BAO NZP-WASH	HAO HAO PAIRI DAI	MEI QING PANYU	JU XIAO PANYU
588	0.030	TUAN TUAN	TAIPEI	4	4	4	4	4	-	4	4	-	4	4
778	0.027	CAI TAO	TAIYUAN	4	4	4	3	4	4	4	4	4	4	4
721	0.030	AO YUN	TIANMUHU	4	4	4	4	4	4	4	4	4	4	4
612	0.034	BI LI	TOKYOUENO	4	6	4	4	6	-	4	4	-	4	6
732	0.031	DA MAO	TORONTO	4	4	-	4	6	4	4	4	4	4	4
789	0.025	FU HU	TSINAN	4	4	4	2	4	4	3	4	4	6	6
526	0.017	LONG HUI	VIENNA	4	3	4	3	3	4	1	3	4	4	-
887	0.025	FU BAO	VIENNA	4	4	4	2	4	4	3	4	4	6	6
390	0.024	YONGMING	WAKAYAMA	4	4	4	2	4	4	3	2	4	4	4
782	0.029	HAI BING	WAKAYAMA	4	4	4	4	4	4	4	4	4	4	4
582	0.018	RONG RONG	WEIFANG J	3	3	4	3	3	4	1	4	4	4	4
746	0.028	XING RUI	WEIFANG J	4	4	4	3	4	4	4	4	4	4	4
636	0.032	HUAN HUAN	WENLING S	4	6	4	4	6	4	4	4	4	4	6
530	0.029	YA GUANG	WENZHOU	4	4	-	4	4	4	4	4	4	4	4
670	0.035	JI YOU	WENZHOU	4	6	4	4	6	4	4	4	4	4	4
931	0.027	NA NA-1	WOLONG	4	4	4	3	4	4	4	4	4	4	4
933	0.025	FEI FEI-	WOLONG	4	4	4	2	4	4	3	4	4	4	4
935	0.030	GONG ZHU-	WOLONG	4	4	4	4	4	4	4	4	4	4	6
619	0.030	WEI WEI	WUHAN	4	4	4	4	4	-	4	4	-	4	4
630	0.040	WU YI	WUXI	4	6	4	4	6	4	6	4	4	4	4
668	0.027	HUA LONG	XIUNING	4	4	4	3	4	4	4	4	-	4	4
599	0.030	XIAN ZI	XIXIAKOU	4	4	4	4	4	4	4	4	4	-	4
605	0.039	JING JING	XIXIAKOU	4	6	4	4	6	4	6	5	4	5	4
488	0.024	YUAN YUAN	YAAN BC	4	4	4	2	4	4	3	2	4	4	4
502	0.017	WU GANG	YAAN BC	4	3	4	3	3	4	1	3	4	4	4
503	0.026	LU LU	YAAN BC	4	4	4	3	4	4	4	2	4	4	4
563	0.024	MEISHENG	YAAN BC	4	4	4	2	4	4	3	4	4	4	4
579	0.003	YANGYANG	YAAN BC	6	1	6	4	1	6	4	4	6	6	6
586	0.025	TONG TONG	YAAN BC	4	4	4	2	4	4	3	4	4	4	6
623	0.004	BAI YANG	YAAN BC	6	1	6	4	1	6	4	4	6	6	6
661	0.003	YI BAO	YAAN BC	6	1	6	4	1	6	4	4	6	6	6

				909	911	940	576	507	708	473	897	741	547	557
Females >				0.028	0.009	0.032	0.022	0.008	0.033	0.015	0.024	0.030	0.032	0.031
MK				AN AN	0	0	HUA ZUI BA	YA YA	HAN YUAN	MEIXIANG	BAO BAO	HAO HAO	MEI QING	JU XIAO
Name				LOUGUANTA	LOUGUANTA	LOUGUANTA	MADRID Z	MEMPHIS	NINGBO	NZP-WASH	NZP-WASH	PAIRI DAI	PANYU	PANYU
Males V	MK	Name	Location											
674	0.011	XIANG GE	YAAN BC	4	1	4	4	1	4	2	4	4	4	4
689	0.023	WU JUN	YAAN BC	4	4	4	2	4	4	3	4	4	4	4
719	0.017	AN AN	YAAN BC	4	3	4	3	3	-	1	3	-	4	4
865	0.003	HUA HU	YAAN BC	6	1	6	4	1	6	4	4	6	6	6
867	0.029	HUA BAO	YAAN BC	4	4	4	3	4	4	4	4	4	4	4
879	0.026	XING YA	YAAN BC	4	4	4	2	4	4	3	2	4	4	4
886	0.004	HUA YANG	YAAN BC	6	1	6	4	1	6	4	4	6	6	6
890	0.027	GONG GONG	YAAN BC	4	4	4	3	4	4	4	4	4	4	4
910	0.022	GUO GUO-	YAAN BC	4	4	4	2	4	4	3	4	4	4	4
926	0.025	SU LIN-1	YAAN BC	4	4	4	2	4	4	3	4	4	4	4
937	0.005	SHUI XIU-2	YAAN BC	6	1	6	4	1	6	3	4	6	6	6
938	0.003	WANG JIA-	YAAN BC	6	1	6	4	1	6	4	4	6	6	6
939	0.015	ZHEN ZHEN-	YAAN BC	4	2	4	3	2	4	1	4	4	4	4
607	0.023	XI WANG	YICHANG	3	4	4	2	-	-	3	4	4	4	4
629	0.040	ZHEN DA	ZIBO YSH	4	6	4	4	6	4	6	4	4	4	4
644	0.038	SHUANG ER	ZIBO YSH	4	6	4	4	6	4	6	4	4	4	4

				618	750	921	722	371	735	810	818	819	651	734
Females >				0.030	0.029	0.038	0.040	0.041	0.027	0.025	0.031	0.031	0.027	0.027
Males V	MK	Name	Location	TING TING PANYU	BO SI PANYU	JU XIAO-1 PANYU	BEI BEI QINGDAO	BAIYUN SAN DIEGOZ	MIN MIN SHANGHAI	YUN DUO SHANGHAI	SHUANG XIN SHANGHAI	SHUANG XI SHANGHAI	DUO DUO SHIH CHIA	HU BAO SINGAPORE
327	0.001	AN AN	ABERDE HK	6	6	6	6	6	6	6	6	6	6	6
606	0.018	LE LE	ABERDE HK	-	4	4	4	6	3	3	4	4	-	3
620	0.024	WANG WANG	ADELAIDE	4	4	-	-	4	4	4	4	4	2	4
536	0.027	XIAO JIAO	ANJI BAMB	4	4	4	5	4	4	4	4	4	4	4
575	0.029	QING ZAI	ANJI BAMB	4	4	4	5	4	4	4	-	-	4	4
780	0.040	ZHEN HAO	ANJI BAMB	4	4	-	-	5	4	4	5	5	4	4
461	0.018	YANG YANG	ATLANTA	4	4	4	4	6	3	3	4	4	3	3
736	0.021	YUAN ZI	BEAUVAL	3	3	4	4	4	3	3	4	4	3	3
394	0.046	DADI	BEIJING	5	-	6	5	-	-	5	5	5	4	-
496	0.034	GU GU	BEIJING	4	5	6	4	-	4	4	4	4	4	4
894	0.029	MENG DA	BEIJING	4	4	4	4	4	4	4	4	4	6	4
895	0.029	MENG ER	BEIJING	4	4	4	4	4	4	4	4	4	6	4
770	0.025	ER XI	CHANGSHA	4	4	4	4	4	4	2	6	6	4	4
342	0.008	XIAO PINGPING	CHENPANDA	4	4	6	6	6	4	4	6	6	4	4
386	0.021	KEBI	CHENPANDA	3	3	4	4	4	3	3	4	4	3	3
520	0.023	BINGDIAN	CHENPANDA	4	4	4	5	4	3	2	4	4	3	3
532	0.027	FUFU	CHENPANDA	4	4	5	4	6	4	4	4	4	4	4
540	0.030	XIONGBING	CHENPANDA	4	4	4	5	4	4	4	-	-	4	4
573	0.027	LONGBING	CHENPANDA	4	4	4	5	4	4	4	-	-	4	4
574	0.029	QIUBING	CHENPANDA	4	4	4	5	4	4	4	-	-	4	4
584	0.033	YONGYONG	CHENPANDA	5	4	4	4	4	4	4	4	4	4	4
614	0.027	XINGBING	CHENPANDA	4	4	4	5	4	4	4	-	-	4	4
624	0.002	QIAO QIAO	CHENPANDA	6	6	6	6	6	6	6	6	6	6	6
627	0.039	LE SHAN	CHENPANDA	4	4	-	-	5	4	4	5	5	4	4
628	0.039	LE SHUI	CHENPANDA	4	4	-	-	5	4	4	5	5	4	4
649	0.021	MEI LAN	CHENPANDA	3	3	4	4	4	3	3	4	4	4	3
711	0.016	GONG ZI	CHENPANDA	4	4	4	6	6	4	3	4	4	4	4
718	0.036	SHU YUN	CHENPANDA	5	4	-	-	5	4	4	4	4	5	4
724	0.017	YING YING	CHENPANDA	4	4	4	6	6	4	3	4	4	3	4
726	0.024	YA LIN	CHENPANDA	4	4	4	4	4	4	2	4	4	4	4
731	0.020	XI LAN	CHENPANDA	3	3	4	4	4	3	3	4	4	4	3

				618	750	921	722	371	735	810	818	819	651	734
Females >				0.030	0.029	0.038	0.040	0.041	0.027	0.025	0.031	0.031	0.027	0.027
Males V	MK	Name	Location	TING TING PANYU	BO SI PANYU	JU XIAO-1 PANYU	BEI BEI QINGDAO	BAIYUN SAN DIEGOZ	MIN MIN SHANGHAI	YUN DUO SHANGHAI	SHUANG XIN SHANGHAI	SHUANG XI SHANGHAI	DUO DUO SHIH CHIA	HU BAO SINGAPORE
738	0.029	YONG BING	CHENPANDA	4	4	4	5	4	4	4	-	-	4	4
788	0.014	YUAN LIN	CHENPANDA	4	4	6	6	6	4	4	4	4	4	4
792	0.024	DE DE	CHENPANDA	4	4	4	4	4	4	2	4	4	4	4
793	0.024	A BAO	CHENPANDA	4	4	4	4	4	4	2	4	4	4	4
831	0.000	LONG LONG	CHENPANDA	3f	3f	4f	4f	4f	3f	3f	3f	3f	3f	3f
839	0.027	AOLIAO	CHENPANDA	4	4	4	4	4	4	4	4	4	4	4
851	0.033	SI YI	CHENPANDA	4	4	4	4	4	4	4	5	5	4	4
857	0.026	CHENG SHUANG	CHENPANDA	4	4	4	4	5	4	4	4	4	4	4
858	0.026	CHENG DUI	CHENPANDA	4	4	4	4	5	4	4	4	4	4	4
875	0.029	HE XING	CHENPANDA	4	4	4	4	4	4	4	4	4	4	4
876	0.029	HE SHENG	CHENPANDA	4	4	4	4	4	4	4	4	4	4	4
899	0.028	XING YI	CHENPANDA	4	4	4	4	4	4	4	4	4	4	4
900	0.028	XING ER	CHENPANDA	4	4	4	4	4	4	4	4	4	4	4
904	0.029	YA ER	CHENPANDA	4	4	4	4	4	4	4	4	4	4	4
915	0.033	XING YUAN	CHENPANDA	4	4	4	4	4	4	4	4	4	4	4
917	0.014	CHENGJIU	CHENPANDA	4	4	6	6	6	4	4	4	4	4	4
918	0.029	MAO DA	CHENPANDA	4	4	4	5	4	4	4	6	6	4	4
920	0.029	0	CHENPANDA	4	4	4	5	4	4	4	-	-	4	4
928	0.034	ZHEN DUO	CHENPANDA	4	4	4	-	5	4	4	5	5	4	4
510	0.020	CHUANGCHUANG	CHIANGMAI	3	3	6	6	4	3	3	4	4	3	3
424	0.031	LINGLING	CHONGQING	-	4	4	4	4	4	4	4	4	-	4
513	0.031	LIANG LIANG	CHONGQING	4	4	4	4	-	4	4	4	4	4	4
518	0.028	LONG SHENG	DAFENG	4	4	5	4	-	4	4	4	4	4	4
688	0.035	QING FENG	DAFENG	4	5	5	5	-	4	4	4	4	4	4
768	0.031	JIN HU	DALIAN	-	4	4	4	5	-	4	4	4	-	-
742	0.027	YUN YUN	DEQING	4	4	5	4	5	4	-	4	4	4	4
399	0.041	XI MENG	DJYGP BC	5	-	-	5	-	5	5	4	4	4	5
492	0.028	PENG PENG	DJYGP BC	4	4	5	4	-	4	4	4	4	4	4
542	0.000	DAI LI	DJYGP BC	3f	3f	4f	4f	4f	3f	3f	3f	3f	3f	3f
589	0.030	MEI LING	DJYGP BC	-	4	4	4	-	4	4	4	4	-	4
595	0.024	TAI SHAN	DJYGP BC	4	4	4	4	5	4	4	4	4	4	4

				618	750	921	722	371	735	810	818	819	651	734
Females >				0.030	0.029	0.038	0.040	0.041	0.027	0.025	0.031	0.031	0.027	0.027
Males V	MK	Name	Location	TING TING PANYU	BO SI PANYU	JU XIAO-1 PANYU	BEI BEI QINGDAO	BAIYUN SAN DIEGOZ	MIN MIN SHANGHAI	YUN DUO SHANGHAI	SHUANG XIN SHANGHAI	SHUANG XI SHANGHAI	DUO DUO SHIH CHIA	HU BAO SINGAPORE
609	0.017	HUI HUI	DJYGP BC	4	4	4	6	6	4	4	4	4	3	4
633	0.031	TAO TAO	DJYGP BC	-	4	4	4	5	4	4	4	4	-	4
669	0.027	HUA AO	DJYGP BC	-	4	4	4	-	4	4	4	4	4	4
749	0.024	YUN ZI	DJYGP BC	4	4	4	4	-	4	4	4	4	2	4
775	0.011	AO AO	DJYGP BC	4	4	6	6	6	4	-	4	4	4	4
841	0.029	YUAN XIN	DJYGP BC	4	4	4	4	5	-	4	4	4	4	-
852	0.028	HAN HAN	DJYGP BC	4	4	5	4	4	4	4	4	4	4	4
902	0.028	NA NA-2	DJYGP BC	4	4	4	4	5	4	4	4	4	4	4
564	0.029	YANGGUANG	EDINBURGH	4	4	5	4	-	4	4	4	4	4	4
748	0.014	XIANG LIN	EMEI EP	4	4	6	6	6	-	4	4	4	4	-
758	0.028	LU LIN	EMEI EP	4	4	5	4	4	4	4	4	4	4	4
454	0.029	XIAO SHUANG	FUCHOW	4	4	4	5	4	4	4	-	-	4	4
525	0.028	LONG FEI	FUCHOW	4	4	4	4	-	4	6	4	4	4	4
538	0.033	LIN YANG	FUCHOW	4	4	6	4	6	4	4	4	4	4	4
646	0.033	JIAO XIAO	FUCHOW	4	4	-	-	5	4	4	4	4	4	4
815	0.040	QIAO QIAO	FUDE TJ	4	4	-	-	5	4	4	5	5	4	4
825	0.029	LIU YI	HANGCHOW	4	4	4	4	4	4	4	4	4	4	4
790	0.031	SHAN HU	HANGZHOUW	4	4	5	4	5	-	4	4	4	4	-
515	0.029	LIANGLIANG	HEFEI W	4	4	4	5	4	4	4	-	-	4	4
639	0.030	FU WA	KUALA LUM	4	4	4	4	5	4	4	4	4	4	4
592	0.025	LAN ZI	LANCHOW	4	4	4	5	4	4	2	4	4	4	4
685	0.025	FU LONG	LANGZHONG	4	4	5	4	5	4	4	4	4	4	4
743	0.022	JIN KE	LANGZHONG	4	4	4	4	4	3	2	4	4	3	3
413	0.027	DIDI	LINYI BG	4	4	5	4	-	4	4	4	4	4	4
714	0.025	NING NING	LIUGONGDA	4	4	5	5	4	4	2	4	4	4	4
662	0.027	MINGBING	LIUZHOU	4	4	4	5	4	4	4	-	-	4	4
666	0.036	SHU LING	LIUZHOU	5	4	-	-	5	4	4	4	4	5	4
377	0.021	PING PING	LOUGUANTA	3	3	4	4	4	3	3	4	4	3	3
460	0.037	DINGDING	LOUGUANTA	5	-	6	5	-	5	4	4	4	4	5
703	0.000	ABAO	LOUGUANTA	3f	3f	4f	4f	4f	3f	3f	3f	3f	3f	3f
713	0.021	QIN CHUAN	LOUGUANTA	3	3	4	4	4	3	3	4	4	3	3

				618	750	921	722	371	735	810	818	819	651	734
Females >				0.030	0.029	0.038	0.040	0.041	0.027	0.025	0.031	0.031	0.027	0.027
Males V	MK	Name	Location	TING TING PANYU	BO SI PANYU	JU XIAO-1 PANYU	BEI BEI QINGDAO	BAIYUN SANDIEGOZ	MIN MIN SHANGHAI	YUN DUO SHANGHAI	SHUANG XIN SHANGHAI	SHUANG XI SHANGHAI	DUO DUO SHIH CHIA	HU BAO SINGAPORE
715	0.026	LELE	LOUGUANTA	4	4	4	4	4	4	4	4	4	4	4
753	0.009	LONG LONG	LOUGUANTA	4	4	6	6	6	4	4	4	4	4	4
802	0.000	QI ZAI	LOUGUANTA	3f	3f	4f	4f	4f	3f	3f	3f	3f	3f	3f
803	0.000	ER LANG	LOUGUANTA	3f	3f	4f	4f	4f	3f	3f	3f	3f	3f	3f
912	0.009		LOUGUANTA	4	4	6	6	6	4	4	4	4	4	4
717	0.036	KAI KAI	MACAO CMA	5	4	-	-	5	4	4	4	4	5	4
519	0.025	BINGXING	MADRID Z	4	4	4	5	4	4	2	4	4	4	4
906	0.024	XING BAO	MADRID Z	4	4	4	4	4	4	2	4	4	4	4
466	0.021	LELE	MEMPHIS	-	3	4	4	4	3	3	4	4	-	3
772	0.024	ZHAO YANG	NANJING	4	4	-	4	5	4	-	4	4	4	4
786	0.029	QING SHAN	NANJING	4	4	4	4	5	-	4	4	4	4	-
707	0.033	YOU YOU	NINGBO	-	4	4	4	5	4	4	4	4	-	4
458	0.031	TIAN TIAN	NZP-WASH	4	4	5	4	-	4	-	4	4	4	4
745	0.028	XING HUI	PAIRI DAI	4	4	4	4	5	4	4	4	4	4	4
455	0.044	LIN LIN	PANYU	4	4	-	-	5	4	4	5	5	4	4
613	0.021	YOU YOU	PANYU	-	3	4	4	4	4	3	4	4	-	4
744	0.029	YIN KE	PANYU	4	4	4	4	5	4	4	4	4	4	4
747	0.024	XIANG LU	PANYU	4	4	4	4	4	4	2	4	4	-	4
751	0.029	SHEN WEI	PANYU	4	-	5	4	-	4	4	4	4	4	4
878	0.039	LONG LONG	PANYU	4	4	-	-	6	4	4	4	4	4	4
922	0.038	JU XIAO-2	PANYU	4	5	-	-	6	4	4	4	4	4	4
923	0.038	JU XIAO-3	PANYU	4	5	-	-	6	4	4	4	4	4	4
415	0.005	GAOGAO	SANDIEGOZ	6	6	6	6	6	6	4	6	6	4	6
842	0.024	XIAO LIWU	SANDIEGOZ	4	4	4	4	-	4	4	4	4	2	4
752	0.013	ZI YAN	SANJIANG	4	4	6	6	6	-	4	4	4	4	-
583	0.034	YA AO	SHANGHAI	-	4	5	5	5	4	4	4	4	-	4
807	0.021	YUN HUI	SHANGHAI	4	4	4	4	-	4	-	4	4	3	4
769	0.022	JIAO QING	SHENZHEN	3	3	4	4	4	3	3	4	4	4	3
787	0.014	YUAN ZHOU	SHENZHEN	4	4	6	6	6	4	4	4	4	4	4
529	0.029	YA XIANG	SHIH CHIA	4	4	4	5	4	4	4	6	6	4	4
690	0.023	WU JIE	SINGAPORE	4	4	4	4	4	3	-	4	4	3	3

				618	750	921	722	371	735	810	818	819	651	734
Females >				0.030	0.029	0.038	0.040	0.041	0.027	0.025	0.031	0.031	0.027	0.027
Males V	MK	Name	Location	TING TING PANYU	BO SI PANYU	JU XIAO-1 PANYU	BEI BEI QINGDAO	BAIYUN SAN DIEGOZ	MIN MIN SHANGHAI	YUN DUO SHANGHAI	SHUANG XIN SHANGHAI	SHUANG XI SHANGHAI	DUO DUO SHIH CHIA	HU BAO SINGAPORE
588	0.030	TUAN TUAN	TAIPEI	-	4	4	4	-	4	4	4	4	-	4
778	0.027	CAI TAO	TAIYUAN	4	6	4	4	5	-	4	4	4	4	-
721	0.030	AO YUN	TIANMUHU	4	4	4	4	5	4	4	4	4	4	4
612	0.034	BI LI	TOKYOUENO	-	4	5	5	5	4	4	4	4	-	4
732	0.031	DA MAO	TORONTO	4	4	4	5	4	4	4	-	-	4	4
789	0.025	FU HU	TSINAN	4	4	5	4	5	4	4	4	4	4	4
526	0.017	LONG HUI	VIENNA	4	4	6	6	6	3	3	4	4	3	3
887	0.025	FU BAO	VIENNA	4	4	5	4	5	4	4	4	4	4	4
390	0.024	YONGMING	WAKAYAMA	4	6	4	4	4	-	2	-	-	2	-
782	0.029	HAI BING	WAKAYAMA	4	4	4	5	4	4	4	-	-	4	4
582	0.018	RONG RONG	WEIFANG J	4	4	4	4	6	4	-	4	4	3	4
746	0.028	XING RUI	WEIFANG J	4	4	4	4	5	4	4	4	4	4	4
636	0.032	HUAN HUAN	WENLING S	4	4	5	4	5	4	4	4	4	4	4
530	0.029	YA GUANG	WENZHOUE	4	4	4	5	4	4	4	6	6	4	4
670	0.035	JI YOU	WENZHOUE	4	4	-	-	5	4	4	4	4	4	4
931	0.027	NA NA-1	WOLONG	4	6	4	4	5	-	4	4	4	4	-
933	0.025	FEI FEI-	WOLONG	4	4	4	4	5	4	-	4	4	4	4
935	0.030	GONG ZHU-	WOLONG	4	4	5	4	5	4	4	4	4	4	4
619	0.030	WEI WEI	WUHAN	-	4	4	4	-	4	4	4	4	-	4
630	0.040	WU YI	WUXI	4	4	-	-	5	4	4	5	5	4	4
668	0.027	HUA LONG	XIUNING	-	4	4	4	-	4	4	4	4	4	4
599	0.030	XIAN ZI	XIXIAKOU	4	4	-	-	4	4	4	4	4	4	4
605	0.039	JING JING	XIXIAKOU	4	4	-	-	6	4	5	4	4	4	4
488	0.024	YUAN YUAN	YAAN BC	4	6	4	4	4	-	2	4	4	2	-
502	0.017	WU GANG	YAAN BC	4	4	4	6	6	4	-	4	4	3	4
503	0.026	LU LU	YAAN BC	4	4	4	4	4	4	4	4	4	4	4
563	0.024	MEISHENG	YAAN BC	4	4	4	4	-	4	4	4	4	2	4
579	0.003	YANGYANG	YAAN BC	6	6	6	6	6	6	6	6	6	6	6
586	0.025	TONG TONG	YAAN BC	4	-	5	4	-	4	4	4	4	4	4
623	0.004	BAI YANG	YAAN BC	6	6	6	6	6	6	4	6	6	6	6
661	0.003	YI BAO	YAAN BC	6	6	6	6	6	6	4	6	6	6	6

				618	750	921	722	371	735	810	818	819	651	734
Females >				0.030	0.029	0.038	0.040	0.041	0.027	0.025	0.031	0.031	0.027	0.027
MK				TING TING	BO SI	JU XIAO-1	BEI BEI	BAIYUN	MIN MIN	YUN DUO	SHUANG XIN	SHUANG XI	DUO DUO	HU BAO
Name				PANYU	PANYU	PANYU	QINGDAO	SANDIEGOZ	SHANGHAI	SHANGHAI	SHANGHAI	SHANGHAI	SHIH CHIA	SINGAPORE
Males V	MK	Name	Location											
674	0.011	XIANG GE	YAAN BC	4	4	6	6	6	4	-	4	4	4	4
689	0.023	WU JUN	YAAN BC	4	4	4	4	4	3	-	4	4	3	3
719	0.017	AN AN	YAAN BC	-	4	4	6	6	3	3	4	4	-	3
865	0.003	HUA HU	YAAN BC	6	6	6	6	6	6	4	6	6	6	6
867	0.029	HUA BAO	YAAN BC	4	4	4	4	5	-	-	4	4	4	-
879	0.026	XING YA	YAAN BC	4	4	4	4	4	-	2	4	4	4	-
886	0.004	HUA YANG	YAAN BC	6	6	6	6	6	6	4	6	6	6	6
890	0.027	GONG GONG	YAAN BC	4	4	4	4	4	4	6	4	4	4	4
910	0.022	GUO GUO-	YAAN BC	4	4	4	4	4	3	4	4	4	3	3
926	0.025	SU LIN-1	YAAN BC	4	4	4	4	-	-	4	4	4	4	-
937	0.005	SHUI XIU-2	YAAN BC	6	6	6	6	6	6	4	6	6	4	6
938	0.003	WANG JIA-	YAAN BC	6	6	6	6	6	6	6	6	6	6	6
939	0.015	ZHEN ZHEN-	YAAN BC	4	4	6	6	-	4	4	4	4	4	4
607	0.023	XI WANG	YICHANG	4	6	4	4	5	4	4	4	4	3	4
629	0.040	ZHEN DA	ZIBO YSH	4	4	-	-	5	4	4	5	5	4	4
644	0.038	SHUANG ER	ZIBO YSH	4	4	-	-	5	4	4	-	-	4	4

				549	565	587	864	794	706	600	676	771	514	521
Females >				0.030	0.029	0.028	0.030	0.023	0.024	0.030	0.032	0.024	0.032	0.033
Males V	MK	Name	Location	ZHU YUN TAIHU EP	XIN YUE TAIHU EP	YUAN YUAN TAIPEI	YUAN ZAI TAIPEI	HU CHUN TAIYUAN	YUN YUN TIANMUHU	XIAN NU TOKYOUENO	ER SHUN TORONTO	CAI YUN TSINAN	YANG YANG VIENNA	LIANGBIN WAKAYAMA
327	0.001	AN AN	ABERDE HK	6	6	6	6	4	6	6	6	6	6	6
606	0.018	LE LE	ABERDE HK	4	4	3	4	3	-	4	-	3	4	4
620	0.024	WANG WANG	ADELAIDE	4	4	-	4	4	2	-	4	2	4	4
536	0.027	XIAO JIAO	ANJI BAMB	4	4	4	4	3	2	4	4	4	4	-
575	0.029	QING ZAI	ANJI BAMB	4	4	4	4	4	4	4	6	4	4	-
780	0.040	ZHEN HAO	ANJI BAMB	4	4	-	5	4	4	-	4	4	4	-
461	0.018	YANG YANG	ATLANTA	4	4	3	4	3	3	4	4	3	4	4
736	0.021	YUAN ZI	BEAUVAL	3	3	3	3	2	2	3	4	3	4	4
394	0.046	DADI	BEIJING	-	-	4	5	6	4	5	5	5	-	5
496	0.034	GU GU	BEIJING	5	-	4	4	6	4	4	4	6	5	4
894	0.029	MENG DA	BEIJING	4	4	4	4	4	6	4	4	4	4	4
895	0.029	MENG ER	BEIJING	4	4	4	4	4	6	4	4	4	4	4
770	0.025	ER XI	CHANGSHA	4	4	4	4	2	2	4	4	2	4	4
342	0.008	XIAO PINGPING	CHENPANDA	4	4	4	4	4	4	6	6	4	6	6
386	0.021	KEBI	CHENPANDA	3	3	3	3	2	2	3	4	3	4	4
520	0.023	BINGDIAN	CHENPANDA	4	4	4	4	2	2	4	4	2	4	-
532	0.027	FUFU	CHENPANDA	6	-	4	4	4	2	4	4	4	6	4
540	0.030	XIONGBING	CHENPANDA	4	4	4	4	4	4	4	4	4	4	-
573	0.027	LONGBING	CHENPANDA	4	4	4	4	3	2	4	4	4	4	-
574	0.029	QIUBING	CHENPANDA	4	4	4	4	4	4	4	4	4	4	-
584	0.033	YONGYONG	CHENPANDA	4	4	4	4	4	4	4	5	4	4	4
614	0.027	XINGBING	CHENPANDA	4	4	4	4	3	2	4	4	4	4	-
624	0.002	QIAO QIAO	CHENPANDA	6	6	6	6	4	4	6	6	6	6	6
627	0.039	LE SHAN	CHENPANDA	4	4	-	5	4	4	-	4	4	4	-
628	0.039	LE SHUI	CHENPANDA	4	4	-	5	4	4	-	4	4	4	-
649	0.021	MEI LAN	CHENPANDA	4	3	3	4	2	2	4	4	2	4	4
711	0.016	GONG ZI	CHENPANDA	4	4	4	4	3	3	4	4	3	4	4
718	0.036	SHU YUN	CHENPANDA	4	4	-	6	4	4	-	5	4	4	4
724	0.017	YING YING	CHENPANDA	4	4	4	4	3	3	4	4	3	4	4
726	0.024	YA LIN	CHENPANDA	4	4	4	4	2	2	4	4	2	4	4
731	0.020	XI LAN	CHENPANDA	3	3	3	3	2	2	3	4	3	4	4

				549	565	587	864	794	706	600	676	771	514	521
Females >				0.030	0.029	0.028	0.030	0.023	0.024	0.030	0.032	0.024	0.032	0.033
Males V	MK	Name	Location	ZHU YUN TAIHU EP	XIN YUE TAIHU EP	YUAN YUAN TAIPEI	YUAN ZAI TAIPEI	HU CHUN TAIYUAN	YUN YUN TIANMUHU	XIAN NU TOKYOUENO	ER SHUN TORONTO	CAI YUN TSINAN	YANG YANG VIENNA	LIANGBIN WAKAYAMA
738	0.029	YONG BING	CHENPANDA	4	4	4	4	4	4	4	4	4	4	-
788	0.014	YUAN LIN	CHENPANDA	4	4	4	4	3	3	4	4	3	4	4
792	0.024	DE DE	CHENPANDA	4	4	4	4	2	2	4	4	2	4	4
793	0.024	A BAO	CHENPANDA	4	4	4	4	2	2	4	4	2	4	4
831	0.000	LONG LONG	CHENPANDA	3f	3f	3f	3f	3f	3f	3f	3f	3f	3f	3f
839	0.027	AOLIAO	CHENPANDA	4	4	4	4	3	4	4	4	4	4	4
851	0.033	SI YI	CHENPANDA	4	4	4	4	4	4	4	5	4	4	6
857	0.026	CHENG SHUANG	CHENPANDA	4	6	4	4	2	2	4	4	4	4	4
858	0.026	CHENG DUI	CHENPANDA	4	6	4	4	2	2	4	4	4	4	4
875	0.029	HE XING	CHENPANDA	4	4	4	4	4	4	4	4	4	4	4
876	0.029	HE SHENG	CHENPANDA	4	4	4	4	4	4	4	4	4	4	4
899	0.028	XING YI	CHENPANDA	4	4	4	4	4	4	4	4	4	4	4
900	0.028	XING ER	CHENPANDA	4	4	4	4	4	4	4	4	4	4	4
904	0.029	YA ER	CHENPANDA	4	4	4	4	4	4	4	4	4	4	4
915	0.033	XING YUAN	CHENPANDA	4	4	4	4	4	4	4	6	4	4	5
917	0.014	CHENGJIU	CHENPANDA	4	4	4	4	3	3	4	4	4	4	4
918	0.029	MAO DA	CHENPANDA	4	4	4	4	4	4	4	4	4	4	6
920	0.029	0	CHENPANDA	4	4	4	4	4	4	4	4	4	4	6
928	0.034	ZHEN DUO	CHENPANDA	4	4	4	4	4	4	4	5	4	4	-
510	0.020	CHUANGCHUANG	CHIANGMAI	3	3	6	4	4	3	6	4	3	4	4
424	0.031	LINGLING	CHONGQING	4	4	4	-	4	-	4	-	4	4	4
513	0.031	LIANG LIANG	CHONGQING	-	4	4	4	4	-	-	4	4	-	4
518	0.028	LONG SHENG	DAFENG	-	4	4	4	4	4	4	4	4	-	4
688	0.035	QING FENG	DAFENG	-	6	6	5	4	4	5	4	4	6	4
768	0.031	JIN HU	DALIAN	-	4	4	6	4	-	4	-	4	5	4
742	0.027	YUN YUN	DEQING	4	4	4	4	-	2	4	4	-	4	4
399	0.041	XI MENG	DJYGP BC	-	-	4	4	4	4	4	4	6	-	4
492	0.028	PENG PENG	DJYGP BC	4	-	4	4	4	4	4	4	4	4	4
542	0.000	DAI LI	DJYGP BC	3f	3f	3f	3f	3f	3f	3f	3f	3f	3f	3f
589	0.030	MEI LING	DJYGP BC	4	4	4	-	4	-	4	-	4	4	4
595	0.024	TAI SHAN	DJYGP BC	4	4	4	4	4	2	4	4	4	4	4

				549	565	587	864	794	706	600	676	771	514	521
Females >				0.030	0.029	0.028	0.030	0.023	0.024	0.030	0.032	0.024	0.032	0.033
Males V	MK	Name	Location	ZHU YUN TAIHU EP	XIN YUE TAIHU EP	YUAN YUAN TAIPEI	YUAN ZAI TAIPEI	HU CHUN TAIYUAN	YUN YUN TIANMUHU	XIAN NU TOKYOUENO	ER SHUN TORONTO	CAI YUN TSINAN	YANG YANG VIENNA	LIANGBIN WAKAYAMA
609	0.017	HUI HUI	DJYGP BC	4	6	4	4	3	3	4	4	4	4	4
633	0.031	TAO TAO	DJYGP BC	4	6	4	4	4	-	4	-	4	5	4
669	0.027	HUA AO	DJYGP BC	4	4	4	4	3	2	4	4	4	4	4
749	0.024	YUN ZI	DJYGP BC	4	4	4	4	4	2	4	4	4	4	4
775	0.011	AO AO	DJYGP BC	4	4	4	4	-	4	4	4	-	4	4
841	0.029	YUAN XIN	DJYGP BC	6	4	4	4	4	4	4	4	4	4	4
852	0.028	HAN HAN	DJYGP BC	4	4	4	4	-	4	4	4	4	4	4
902	0.028	NA NA-2	DJYGP BC	6	4	4	4	3	4	4	4	4	4	4
564	0.029	YANGGUANG	EDINBURGH	4	-	4	4	4	4	4	4	4	4	4
748	0.014	XIANG LIN	EMEI EP	4	4	4	4	3	3	4	4	3	4	4
758	0.028	LU LIN	EMEI EP	4	4	4	4	-	4	4	4	4	4	4
454	0.029	XIAO SHUANG	FUCHOW	4	4	4	4	4	4	4	6	4	4	-
525	0.028	LONG FEI	FUCHOW	-	4	4	4	4	4	4	4	4	-	4
538	0.033	LIN YANG	FUCHOW	5	6	4	4	6	4	4	4	6	5	4
646	0.033	JIAO XIAO	FUCHOW	4	4	-	5	4	4	-	4	4	4	4
815	0.040	QIAO QIAO	FUDE TJ	4	4	-	5	4	4	-	4	4	4	-
825	0.029	LIU YI	HANGCHOW	4	4	4	4	4	4	4	4	4	4	4
790	0.031	SHAN HU	HANGZHOUW	4	4	4	4	4	4	4	4	4	5	4
515	0.029	LIANGLIANG	HEFEI W	4	4	4	4	4	4	4	6	4	4	-
639	0.030	FU WA	KUALA LUM	6	4	4	4	4	4	4	4	4	4	4
592	0.025	LAN ZI	LANCHOW	4	4	4	4	2	2	4	4	2	4	-
685	0.025	FU LONG	LANGZHONG	4	4	4	4	4	4	4	4	4	-	4
743	0.022	JIN KE	LANGZHONG	4	4	4	4	2	2	4	4	2	4	4
413	0.027	DIDI	LINYI BG	4	-	4	4	4	3	4	4	4	4	4
714	0.025	NING NING	LIUGONGDA	4	4	4	4	2	2	4	4	2	4	4
662	0.027	MINGBING	LIUZHOU	4	4	4	4	3	2	4	4	4	4	-
666	0.036	SHU LING	LIUZHOU	4	4	-	6	4	4	-	5	4	4	4
377	0.021	PING PING	LOUGUANTA	3	3	3	3	2	2	3	4	2	4	4
460	0.037	DINGDING	LOUGUANTA	-	-	4	4	4	4	4	4	4	-	4
703	0.000	ABAO	LOUGUANTA	3f	3f	3f	3f	3f	3f	3f	3f	3f	3f	3f
713	0.021	QIN CHUAN	LOUGUANTA	3	3	4	4	4	2	4	4	2	4	4

				549	565	587	864	794	706	600	676	771	514	521
Females >				0.030	0.029	0.028	0.030	0.023	0.024	0.030	0.032	0.024	0.032	0.033
Males V	MK	Name	Location	ZHU YUN TAIHU EP	XIN YUE TAIHU EP	YUAN YUAN TAIPEI	YUAN ZAI TAIPEI	HU CHUN TAIYUAN	YUN YUN TIANMUHU	XIAN NU TOKYOUENO	ER SHUN TORONTO	CAI YUN TSINAN	YANG YANG VIENNA	LIANGBIN WAKAYAMA
715	0.026	LELE	LOUGUANTA	4	4	4	4	2	2	4	4	2	4	4
753	0.009	LONG LONG	LOUGUANTA	4	4	4	4	4	4	4	6	4	6	6
802	0.000	QI ZAI	LOUGUANTA	3f	3f	3f	3f	3f	3f	3f	3f	3f	3f	3f
803	0.000	ER LANG	LOUGUANTA	3f	3f	3f	3f	3f	3f	3f	3f	3f	3f	3f
912	0.009		LOUGUANTA	4	4	4	4	4	4	4	6	4	6	6
717	0.036	KAI KAI	MACAO CMA	4	4	-	6	4	4	-	5	4	4	4
519	0.025	BINGXING	MADRID Z	4	4	4	4	2	2	4	4	2	4	-
906	0.024	XING BAO	MADRID Z	4	4	4	4	2	2	4	4	2	4	4
466	0.021	LELE	MEMPHIS	3	3	3	4	2	-	3	-	3	4	4
772	0.024	ZHAO YANG	NANJING	4	4	4	4	-	2	4	4	-	4	4
786	0.029	QING SHAN	NANJING	4	4	4	4	4	4	4	4	4	6	4
707	0.033	YOU YOU	NINGBO	6	4	4	6	4	-	4	-	4	4	4
458	0.031	TIAN TIAN	NZP-WASH	4	-	4	4	4	4	4	4	4	5	4
745	0.028	XING HUI	PAIRI DAI	6	4	4	4	3	4	4	4	4	4	4
455	0.044	LIN LIN	PANYU	4	5	-	-	4	4	-	5	4	5	5
613	0.021	YOU YOU	PANYU	-	3	-	-	2	-	4	-	2	4	4
744	0.029	YIN KE	PANYU	4	6	4	4	4	4	4	4	4	4	4
747	0.024	XIANG LU	PANYU	4	4	4	4	2	4	4	4	2	4	4
751	0.029	SHEN WEI	PANYU	4	4	4	4	4	4	4	4	4	4	4
878	0.039	LONG LONG	PANYU	5	5	-	5	4	4	-	4	4	-	4
922	0.038	JU XIAO-2	PANYU	4	5	-	5	4	4	-	4	-	4	4
923	0.038	JU XIAO-3	PANYU	4	5	-	5	4	4	-	4	-	4	4
415	0.005	GAOGAO	SANDIEGOZ	6	6	6	6	4	4	6	6	4	6	6
842	0.024	XIAO LIWU	SANDIEGOZ	4	4	4	4	4	2	4	4	4	4	4
752	0.013	ZI YAN	SANJIANG	4	4	4	4	3	4	4	4	4	4	4
583	0.034	YA AO	SHANGHAI	5	4	4	5	4	-	4	-	4	5	4
807	0.021	YUN HUI	SHANGHAI	4	4	3	4	-	2	4	4	-	4	4
769	0.022	JIAO QING	SHENZHEN	4	3	3	4	2	2	4	4	2	4	4
787	0.014	YUAN ZHOU	SHENZHEN	4	4	4	4	3	3	4	4	3	4	4
529	0.029	YA XIANG	SHIH CHIA	4	4	4	4	4	4	4	-	4	4	-
690	0.023	WU JIE	SINGAPORE	4	4	4	4	-	2	4	4	-	4	4

				549	565	587	864	794	706	600	676	771	514	521
Females >				0.030	0.029	0.028	0.030	0.023	0.024	0.030	0.032	0.024	0.032	0.033
Males V	MK	Name	Location	ZHU YUN TAIHU EP	XIN YUE TAIHU EP	YUAN YUAN TAIPEI	YUAN ZAI TAIPEI	HU CHUN TAIYUAN	YUN YUN TIANMUHU	XIAN NU TOKYOUENO	ER SHUN TORONTO	CAI YUN TSINAN	YANG YANG VIENNA	LIANGBIN WAKAYAMA
588	0.030	TUAN TUAN	TAIPEI	4	4	4	-	4	-	4	-	4	4	4
778	0.027	CAI TAO	TAIYUAN	6	4	4	4	3	2	4	4	4	4	4
721	0.030	AO YUN	TIANMUHU	4	4	4	4	4	4	4	4	4	4	4
612	0.034	BI LI	TOKYOUENO	5	4	4	5	4	-	4	-	4	5	4
732	0.031	DA MAO	TORONTO	4	4	4	4	4	4	4	5	4	4	-
789	0.025	FU HU	TSINAN	4	4	4	4	4	4	4	4	4	-	4
526	0.017	LONG HUI	VIENNA	4	4	4	4	6	3	4	4	4	4	4
887	0.025	FU BAO	VIENNA	4	4	4	4	4	4	4	4	4	-	4
390	0.024	YONGMING	WAKAYAMA	4	4	4	4	2	2	4	4	2	4	4
782	0.029	HAI BING	WAKAYAMA	4	4	4	4	4	4	4	4	4	4	-
582	0.018	RONG RONG	WEIFANG J	4	4	4	4	4	3	4	4	4	4	4
746	0.028	XING RUI	WEIFANG J	6	4	4	4	3	4	4	4	4	4	4
636	0.032	HUAN HUAN	WENLING S	4	4	4	4	4	4	4	4	4	5	4
530	0.029	YA GUANG	WENZHOUE	4	4	4	4	4	4	4	-	4	4	-
670	0.035	JI YOU	WENZHOUE	4	4	-	5	4	4	-	4	4	4	4
931	0.027	NA NA-1	WOLONG	6	4	4	4	3	2	4	4	4	4	4
933	0.025	FEI FEI-	WOLONG	4	4	4	4	-	2	4	4	-	4	4
935	0.030	GONG ZHU-	WOLONG	4	4	4	4	6	4	4	4	6	4	4
619	0.030	WEI WEI	WUHAN	4	4	4	-	4	-	4	-	4	4	4
630	0.040	WU YI	WUXI	4	4	-	5	4	4	-	4	4	4	-
668	0.027	HUA LONG	XIUNING	4	4	4	4	3	2	4	4	4	4	4
599	0.030	XIAN ZI	XIXIAKOU	4	4	-	4	4	-	-	4	4	-	4
605	0.039	JING JING	XIXIAKOU	4	6	-	5	4	4	-	4	4	4	4
488	0.024	YUAN YUAN	YAAN BC	4	4	4	4	2	2	4	4	2	4	4
502	0.017	WU GANG	YAAN BC	4	4	4	4	-	3	4	4	-	4	4
503	0.026	LU LU	YAAN BC	4	4	4	4	2	2	4	4	2	4	4
563	0.024	MEISHENG	YAAN BC	4	4	4	4	4	2	4	4	4	4	4
579	0.003	YANGYANG	YAAN BC	6	6	6	6	4	4	6	6	4	6	6
586	0.025	TONG TONG	YAAN BC	4	-	4	4	4	2	4	4	4	4	4
623	0.004	BAI YANG	YAAN BC	6	6	6	6	4	4	6	6	4	6	6
661	0.003	YI BAO	YAAN BC	6	6	6	6	4	4	6	6	4	6	6

				549	565	587	864	794	706	600	676	771	514	521
Females >				0.030	0.029	0.028	0.030	0.023	0.024	0.030	0.032	0.024	0.032	0.033
MK				ZHU YUN	XIN YUE	YUAN YUAN	YUAN ZAI	HU CHUN	YUN YUN	XIAN NU	ER SHUN	CAI YUN	YANG YANG	LIANGBIN
Name				TAIHU EP	TAIHU EP	TAIPEI	TAIPEI	TAIYUAN	TIANMUHU	TOKYOUENO	TORONTO	TSINAN	VIENNA	WAKAYAMA
Males V	MK	Name	Location											
674	0.011	XIANG GE	YAAN BC	4	4	4	4	-	4	4	4	-	4	4
689	0.023	WU JUN	YAAN BC	4	4	4	4	-	2	4	4	-	4	4
719	0.017	AN AN	YAAN BC	4	4	4	4	3	-	4	-	3	4	4
865	0.003	HUA HU	YAAN BC	6	6	6	6	4	4	6	6	4	6	6
867	0.029	HUA BAO	YAAN BC	4	4	4	4	4	4	4	4	4	4	4
879	0.026	XING YA	YAAN BC	4	4	4	4	2	2	4	4	2	4	4
886	0.004	HUA YANG	YAAN BC	6	6	6	6	4	4	6	6	4	6	6
890	0.027	GONG GONG	YAAN BC	4	4	4	4	4	2	4	4	4	4	4
910	0.022	GUO GUO-	YAAN BC	4	4	4	4	4	2	4	4	4	4	4
926	0.025	SU LIN-1	YAAN BC	4	4	4	4	2	2	4	4	4	4	4
937	0.005	SHUI XIU-2	YAAN BC	6	6	6	6	4	4	6	6	4	6	6
938	0.003	WANG JIA-	YAAN BC	6	6	6	6	4	4	6	6	4	6	6
939	0.015	ZHEN ZHEN-	YAAN BC	4	4	4	4	3	3	4	4	4	4	4
607	0.023	XI WANG	YICHANG	6	4	4	4	4	2	4	4	4	4	4
629	0.040	ZHEN DA	ZIBO YSH	4	4	-	5	4	4	-	4	4	4	-
644	0.038	SHUANG ER	ZIBO YSH	4	4	-	5	4	4	-	4	4	4	5

				783	832	432	477	487	495	516	568	581	625	403	407
Females >				0.029	0.029	0.033	0.036	0.026	0.028	0.033	0.028	0.002	0.025	0.019	0.021
MK				YANG BING	YOU BING	FEI FEI	GONGZHU	HUA MEI	YE YE	LONG XIN	NA NA	CAO CAO	SI XUE	JINI	SHULAN
Name				WAKAYAMA	WAKAYAMA	WOLONG	WOLONG	WOLONG	WOLONG	WOLONG	WOLONG	WOLONG	WOLONG	YAAN BC	YAAN BC
Males V	MK	Name	Location												
327	0.001	AN AN	ABERDE HK	6	6	6	6	6	6	6	6	1	6	4	4
606	0.018	LE LE	ABERDE HK	4	4	4	4	3	3	4	3	4	3	2	2
620	0.024	WANG WANG	ADELAIDE	4	4	4	4	4	4	4	4	6	4	3	2
536	0.027	XIAO JIAO	ANJI BAMB	4	4	4	4	4	4	4	4	6	4	3	4
575	0.029	QING ZAI	ANJI BAMB	4	4	4	4	4	4	4	4	6	6	3	3
780	0.040	ZHEN HAO	ANJI BAMB	5	5	4	5	4	4	4	4	6	6	4	4
461	0.018	YANG YANG	ATLANTA	4	4	4	4	3	3	4	3	4	4	2	2
736	0.021	YUAN ZI	BEAUVAL	3	3	4	4	3	3	4	3	4	3	2	4
394	0.046	DADI	BEIJING	5	5	-	-	-	5	-	-	6	4	6	6
496	0.034	GU GU	BEIJING	4	4	-	-	4	-	-	4	6	4	4	4
894	0.029	MENG DA	BEIJING	4	4	4	4	4	4	4	4	6	4	3	3
895	0.029	MENG ER	BEIJING	4	4	4	4	4	4	4	4	6	4	3	3
770	0.025	ER XI	CHANGSHA	6	6	4	4	4	4	4	4	6	4	4	4
342	0.008	XIAO PINGPING	CHENPANDA	4	4	6	6	4	4	6	4	1	4	4	4
386	0.021	KEBI	CHENPANDA	4	4	4	4	3	3	4	3	4	3	2	-
520	0.023	BINGDIAN	CHENPANDA	4	4	4	4	2	4	4	4	4	4	3	2
532	0.027	FUFU	CHENPANDA	4	4	4	6	4	4	4	4	6	4	3	3
540	0.030	XIONGBING	CHENPANDA	-	-	4	4	4	4	4	4	6	4	-	-
573	0.027	LONGBING	CHENPANDA	-	-	4	4	4	4	4	4	6	4	-	-
574	0.029	QIUBING	CHENPANDA	-	-	4	4	4	4	4	4	6	4	-	-
584	0.033	YONGYONG	CHENPANDA	4	4	4	4	4	4	4	4	6	4	4	4
614	0.027	XINGBING	CHENPANDA	-	-	4	4	4	4	4	4	6	4	-	-
624	0.002	QIAO QIAO	CHENPANDA	6	6	6	6	6	6	6	6	1	6	4	4
627	0.039	LE SHAN	CHENPANDA	5	5	4	5	4	4	4	4	6	6	4	4
628	0.039	LE SHUI	CHENPANDA	5	5	4	5	4	4	4	4	6	6	4	4
649	0.021	MEI LAN	CHENPANDA	4	4	4	4	3	3	4	3	4	3	2	4
711	0.016	GONG ZI	CHENPANDA	4	4	4	4	3	4	4	4	4	4	2	4
718	0.036	SHU YUN	CHENPANDA	4	4	4	4	4	4	4	4	6	4	4	4
724	0.017	YING YING	CHENPANDA	4	4	4	4	3	4	4	4	4	4	2	4
726	0.024	YA LIN	CHENPANDA	4	4	4	4	2	4	4	4	6	4	3	2
731	0.020	XI LAN	CHENPANDA	4	4	4	4	3	3	4	3	4	3	2	4

				783	832	432	477	487	495	516	568	581	625	403	407
Females >				0.029	0.029	0.033	0.036	0.026	0.028	0.033	0.028	0.002	0.025	0.019	0.021
MK				YANG BING	YOU BING	FEI FEI	GONGZHU	HUA MEI	YE YE	LONG XIN	NA NA	CAO CAO	SI XUE	JINI	SHULAN
Males V	MK	Name	Location	WAKAYAMA	WAKAYAMA	WOLONG	WOLONG	WOLONG	WOLONG	WOLONG	WOLONG	WOLONG	WOLONG	YAAN BC	YAAN BC
738	0.029	YONG BING	CHENPANDA	-	-	4	4	4	4	4	4	6	4	-	4
788	0.014	YUAN LIN	CHENPANDA	4	4	4	4	4	4	4	4	4	4	2	4
792	0.024	DE DE	CHENPANDA	4	4	4	4	2	4	4	4	6	4	3	2
793	0.024	A BAO	CHENPANDA	4	4	4	4	2	4	4	4	6	4	3	2
831	0.000	LONG LONG	CHENPANDA	3f	3f	3f	4f	3f	3f	3f	3f	1	3f	3f	3f
839	0.027	AOLIAO	CHENPANDA	4	4	4	4	4	4	4	4	6	4	3	3
851	0.033	SI YI	CHENPANDA	4	4	4	4	4	4	4	4	6	4	4	4
857	0.026	CHENG SHUANG	CHENPANDA	4	4	4	4	4	4	4	4	6	4	3	4
858	0.026	CHENG DUI	CHENPANDA	4	4	4	4	4	4	4	4	6	4	3	4
875	0.029	HE XING	CHENPANDA	4	4	4	4	4	4	4	4	6	4	3	4
876	0.029	HE SHENG	CHENPANDA	4	4	4	4	4	4	4	4	6	4	3	4
899	0.028	XING YI	CHENPANDA	4	4	4	4	4	4	4	4	6	4	3	4
900	0.028	XING ER	CHENPANDA	4	4	4	4	4	4	4	4	6	4	3	4
904	0.029	YA ER	CHENPANDA	4	4	4	4	4	4	4	4	6	4	4	3
915	0.033	XING YUAN	CHENPANDA	4	4	4	4	4	4	4	4	6	4	4	4
917	0.014	CHENGJIU	CHENPANDA	4	4	4	6	4	4	4	4	4	4	2	4
918	0.029	MAO DA	CHENPANDA	4	4	4	4	4	4	4	4	6	4	4	4
920	0.029	0	CHENPANDA	4	4	4	4	4	4	4	4	6	4	4	4
928	0.034	ZHEN DUO	CHENPANDA	5	5	4	4	4	4	4	4	6	4	4	4
510	0.020	CHUANGCHUANG	CHIANGMAI	3	3	4	4	3	4	4	3	4	-	2	2
424	0.031	LINGLING	CHONGQING	4	4	4	4	4	4	4	4	6	4	4	4
513	0.031	LIANG LIANG	CHONGQING	4	4	5	-	4	4	5	4	6	4	4	4
518	0.028	LONG SHENG	DAFENG	4	4	4	-	4	4	4	4	6	4	3	3
688	0.035	QING FENG	DAFENG	4	4	6	6	4	4	-	-	6	4	4	4
768	0.031	JIN HU	DALIAN	4	4	4	5	4	4	6	6	6	4	4	4
742	0.027	YUN YUN	DEQING	4	4	4	-	4	4	4	4	6	4	3	3
399	0.041	XI MENG	DJYGP BC	4	4	-	-	-	5	-	-	6	4	4	4
492	0.028	PENG PENG	DJYGP BC	4	4	-	5	4	4	-	4	6	4	3	3
542	0.000	DAI LI	DJYGP BC	3f	3f	3f	4f	3f	3f	3f	3f	1	3f	3f	3f
589	0.030	MEI LING	DJYGP BC	4	4	4	4	-	4	4	4	6	4	4	3
595	0.024	TAI SHAN	DJYGP BC	4	4	-	4	4	4	4	4	4	2	3	4

				783	832	432	477	487	495	516	568	581	625	403	407
Females >				0.029	0.029	0.033	0.036	0.026	0.028	0.033	0.028	0.002	0.025	0.019	0.021
MK				YANG BING	YOU BING	FEI FEI	GONGZHU	HUA MEI	YE YE	LONG XIN	NA NA	CAO CAO	SI XUE	JINI	SHULAN
Males V	MK	Name	Location	WAKAYAMA	WAKAYAMA	WOLONG	WOLONG	WOLONG	WOLONG	WOLONG	WOLONG	WOLONG	WOLONG	YAAN BC	YAAN BC
609	0.017	HUI HUI	DJYGP BC	4	4	4	4	4	4	4	4	4	3	2	3
633	0.031	TAO TAO	DJYGP BC	4	4	4	5	4	4	4	4	6	4	4	4
669	0.027	HUA AO	DJYGP BC	4	4	4	4	-	4	4	4	6	4	3	3
749	0.024	YUN ZI	DJYGP BC	4	4	4	4	-	4	4	4	4	2	3	2
775	0.011	AO AO	DJYGP BC	4	4	4	6	4	4	4	4	2	4	3	3
841	0.029	YUAN XIN	DJYGP BC	4	4	4	4	4	4	-	6	6	4	-	3
852	0.028	HAN HAN	DJYGP BC	4	4	4	5	4	-	4	4	6	4	3	3
902	0.028	NA NA-2	DJYGP BC	4	4	4	4	4	4	6	-	6	4	3	3
564	0.029	YANGGUANG	EDINBURGH	4	4	-	5	4	4	-	4	6	4	3	3
748	0.014	XIANG LIN	EMEI EP	4	4	4	4	4	4	4	4	4	4	-	3
758	0.028	LU LIN	EMEI EP	4	4	4	5	4	-	4	4	6	4	3	3
454	0.029	XIAO SHUANG	FUCHOW	4	4	4	4	4	4	4	4	6	6	3	3
525	0.028	LONG FEI	FUCHOW	4	4	-	-	4	4	4	4	6	4	3	3
538	0.033	LIN YANG	FUCHOW	4	4	6	-	4	-	6	4	6	4	4	4
646	0.033	JIAO XIAO	FUCHOW	4	4	4	4	4	4	4	4	6	4	4	4
815	0.040	QIAO QIAO	FUDE TJ	5	5	4	5	4	4	4	4	6	6	4	4
825	0.029	LIU YI	HANGCHOW	4	4	4	4	4	4	4	4	6	4	4	4
790	0.031	SHAN HU	HANGZHOUW	4	4	4	-	4	4	4	4	6	4	-	4
515	0.029	LIANGLIANG	HEFEI W	4	4	4	4	4	4	4	4	6	6	3	3
639	0.030	FU WA	KUALA LUM	4	4	5	4	4	4	-	6	6	4	4	4
592	0.025	LAN ZI	LANCHOW	4	4	4	4	2	4	4	4	6	-	3	-
685	0.025	FU LONG	LANGZHONG	4	4	4	-	4	6	4	4	6	2	3	3
743	0.022	JIN KE	LANGZHONG	4	4	4	4	3	3	4	3	4	-	3	2
413	0.027	DIDI	LINYI BG	4	4	-	5	4	4	-	4	6	4	3	3
714	0.025	NING NING	LIUGONGDA	4	4	4	4	4	4	4	4	6	-	3	3
662	0.027	MINGBING	LIUZHOU	-	-	4	4	4	4	4	4	6	4	-	-
666	0.036	SHU LING	LIUZHOU	4	4	4	4	4	4	4	4	6	4	4	4
377	0.021	PING PING	LOUGUANTA	3	3	4	4	3	3	4	3	4	3	2	2
460	0.037	DINGDING	LOUGUANTA	4	4	-	-	-	5	-	-	6	4	4	4
703	0.000	ABAO	LOUGUANTA	3f	3f	3f	4f	3f	3f	3f	3f	1	3f	3f	3f
713	0.021	QIN CHUAN	LOUGUANTA	3	3	4	4	3	4	4	3	4	4	2	2

				783	832	432	477	487	495	516	568	581	625	403	407
Females >				0.029	0.029	0.033	0.036	0.026	0.028	0.033	0.028	0.002	0.025	0.019	0.021
MK				YANG BING	YOU BING	FEI FEI	GONGZHU	HUA MEI	YE YE	LONG XIN	NA NA	CAO CAO	SI XUE	JINI	SHULAN
Name				WAKAYAMA	WAKAYAMA	WOLONG	WOLONG	WOLONG	WOLONG	WOLONG	WOLONG	WOLONG	WOLONG	YAAN BC	YAAN BC
Males V	MK	Name	Location	WAKAYAMA	WAKAYAMA	WOLONG	WOLONG	WOLONG	WOLONG	WOLONG	WOLONG	WOLONG	WOLONG	YAAN BC	YAAN BC
715	0.026	LELE	LOUGUANTA	4	4	4	4	4	4	4	4	6	4	3	3
753	0.009	LONG LONG	LOUGUANTA	4	4	6	6	4	4	6	4	2	4	3	4
802	0.000	QI ZAI	LOUGUANTA	3f	3f	3f	4f	3f	3f	3f	3f	1	3f	3f	3f
803	0.000	ER LANG	LOUGUANTA	3f	3f	3f	4f	3f	3f	3f	3f	1	3f	3f	3f
912	0.009		0 LOUGUANTA	4	4	6	6	4	4	6	4	2	4	3	4
717	0.036	KAI KAI	MACAO CMA	4	4	4	4	4	4	4	4	6	4	4	4
519	0.025	BINGXING	MADRID Z	4	4	4	4	2	4	4	4	6	4	3	3
906	0.024	XING BAO	MADRID Z	4	4	4	4	2	4	4	4	6	4	3	2
466	0.021	LELE	MEMPHIS	3	3	4	4	3	3	4	3	4	3	2	2
772	0.024	ZHAO YANG	NANJING	4	4	4	6	4	4	4	4	6	2	3	2
786	0.029	QING SHAN	NANJING	4	4	4	4	4	4	4	4	6	4	-	3
707	0.033	YOU YOU	NINGBO	4	4	5	4	4	4	-	6	6	4	4	4
458	0.031	TIAN TIAN	NZP-WASH	4	4	-	5	4	4	-	4	6	4	4	4
745	0.028	XING HUI	PAIRI DAI	4	4	4	4	4	4	6	-	6	4	3	3
455	0.044	LIN LIN	PANYU	4	4	5	5	4	5	5	4	6	-	6	6
613	0.021	YOU YOU	PANYU	3	3	4	4	3	3	-	-	4	3	2	2
744	0.029	YIN KE	PANYU	4	4	4	5	4	4	4	4	6	4	3	3
747	0.024	XIANG LU	PANYU	4	4	4	4	2	4	4	4	6	2	3	4
751	0.029	SHEN WEI	PANYU	4	4	4	5	4	4	4	-	6	4	6	3
878	0.039	LONG LONG	PANYU	4	4	5	5	4	5	5	4	6	5	4	4
922	0.038	JU XIAO-2	PANYU	4	4	5	6	4	6	5	5	6	5	4	4
923	0.038	JU XIAO-3	PANYU	4	4	5	6	4	6	5	5	6	5	4	4
415	0.005	GAOGAO	SANDIEGOZ	6	6	6	6	4	6	6	6	1	4	4	4
842	0.024	XIAO LIWU	SANDIEGOZ	4	4	4	4	-	4	4	4	4	2	3	2
752	0.013	ZI YAN	SANJIANG	4	4	4	6	4	4	4	4	4	4	-	3
583	0.034	YA AO	SHANGHAI	4	4	4	-	4	5	4	4	6	4	4	4
807	0.021	YUN HUI	SHANGHAI	3	3	4	4	4	4	4	4	4	3	2	2
769	0.022	JIAO QING	SHENZHEN	4	4	4	4	3	3	4	3	4	3	2	-
787	0.014	YUAN ZHOU	SHENZHEN	4	4	4	4	4	4	4	4	4	4	2	4
529	0.029	YA XIANG	SHIH CHIA	4	4	4	4	4	4	4	4	6	4	4	3
690	0.023	WU JIE	SINGAPORE	4	4	4	4	4	-	4	4	4	2	3	2

				783	832	432	477	487	495	516	568	581	625	403	407
Females >				0.029	0.029	0.033	0.036	0.026	0.028	0.033	0.028	0.002	0.025	0.019	0.021
MK				YANG BING	YOU BING	FEI FEI	GONGZHU	HUA MEI	YE YE	LONG XIN	NA NA	CAO CAO	SI XUE	JINI	SHULAN
Males V	MK	Name	Location	WAKAYAMA	WAKAYAMA	WOLONG	WOLONG	WOLONG	WOLONG	WOLONG	WOLONG	WOLONG	WOLONG	YAAN BC	YAAN BC
588	0.030	TUAN TUAN	TAIPEI	4	4	4	4	-	4	4	4	6	4	4	3
778	0.027	CAI TAO	TAIYUAN	4	4	4	4	4	4	6	-	6	4	-	3
721	0.030	AO YUN	TIANMUHU	4	4	-	4	4	4	5	4	6	4	4	4
612	0.034	BI LI	TOKYOUENO	4	4	4	-	4	5	4	4	6	4	4	4
732	0.031	DA MAO	TORONTO	-	-	4	4	4	4	4	4	6	4	4	4
789	0.025	FU HU	TSINAN	4	4	4	-	4	6	4	4	6	2	3	3
526	0.017	LONG HUI	VIENNA	4	4	4	-	3	-	4	4	4	3	2	3
887	0.025	FU BAO	VIENNA	4	4	4	-	4	6	4	4	6	2	3	3
390	0.024	YONGMING	WAKAYAMA	-	-	4	4	2	4	4	4	4	2	-	2
782	0.029	HAI BING	WAKAYAMA	-	-	4	4	4	4	4	4	6	4	-	4
582	0.018	RONG RONG	WEIFANG J	4	4	-	4	4	4	4	4	4	3	2	2
746	0.028	XING RUI	WEIFANG J	4	4	4	4	4	4	6	-	6	4	3	3
636	0.032	HUAN HUAN	WENLING S	4	4	4	-	4	4	4	4	6	4	4	4
530	0.029	YA GUANG	WENZHOUE	4	4	4	4	4	4	4	4	6	4	4	3
670	0.035	JI YOU	WENZHOUE	4	4	4	4	4	4	4	4	6	6	4	4
931	0.027	NA NA-1	WOLONG	4	4	4	4	4	4	6	-	6	4	-	3
933	0.025	FEI FEI-	WOLONG	4	4	-	4	4	4	4	4	6	2	3	3
935	0.030	GONG ZHU-	WOLONG	4	4	4	-	4	4	4	4	6	4	4	3
619	0.030	WEI WEI	WUHAN	4	4	4	4	-	4	4	4	6	4	4	3
630	0.040	WU YI	WUXI	5	5	4	5	4	4	4	4	6	6	4	4
668	0.027	HUA LONG	XIUNING	4	4	4	4	-	4	4	4	6	4	3	3
599	0.030	XIAN ZI	XIXIAKOU	4	4	4	4	4	4	4	4	6	4	4	3
605	0.039	JING JING	XIXIAKOU	4	4	-	5	4	5	6	4	6	5	4	4
488	0.024	YUAN YUAN	YAAN BC	-	-	4	4	2	4	4	4	4	2	-	2
502	0.017	WU GANG	YAAN BC	4	4	4	4	3	4	4	4	4	3	2	3
503	0.026	LU LU	YAAN BC	4	4	4	4	4	4	4	4	6	4	3	3
563	0.024	MEISHENG	YAAN BC	4	4	4	4	-	4	4	4	6	2	3	2
579	0.003	YANGYANG	YAAN BC	6	6	6	6	6	6	6	6	1	6	4	4
586	0.025	TONG TONG	YAAN BC	4	4	4	4	4	4	4	-	6	2	3	3
623	0.004	BAI YANG	YAAN BC	6	6	6	6	6	6	6	6	1	4	4	4
661	0.003	YI BAO	YAAN BC	6	6	6	6	6	6	6	6	1	4	4	4

				783	832	432	477	487	495	516	568	581	625	403	407
Females >				0.029	0.029	0.033	0.036	0.026	0.028	0.033	0.028	0.002	0.025	0.019	0.021
MK				YANG BING	YOU BING	FEI FEI	GONGZHU	HUA MEI	YE YE	LONG XIN	NA NA	CAO CAO	SI XUE	JINI	SHULAN
Males V	MK	Name	Location	WAKAYAMA	WAKAYAMA	WOLONG	WOLONG	WOLONG	WOLONG	WOLONG	WOLONG	WOLONG	WOLONG	YAAN BC	YAAN BC
674	0.011	XIANG GE	YAAN BC	4	4	4	6	4	4	4	4	2	4	3	3
689	0.023	WU JUN	YAAN BC	4	4	4	4	4	-	4	4	4	2	3	2
719	0.017	AN AN	YAAN BC	4	4	4	4	3	4	4	4	-	3	2	3
865	0.003	HUA HU	YAAN BC	6	6	6	6	6	6	6	6	-	4	4	4
867	0.029	HUA BAO	YAAN BC	4	4	-	4	4	4	4	4	6	4	-	3
879	0.026	XING YA	YAAN BC	4	4	4	4	4	4	4	4	6	4	-	3
886	0.004	HUA YANG	YAAN BC	6	6	6	6	4	6	6	6	1	4	4	4
890	0.027	GONG GONG	YAAN BC	4	4	-	4	4	4	4	4	6	4	3	3
910	0.022	GUO GUO-	YAAN BC	3	3	4	4	4	4	4	4	4	2	2	2
926	0.025	SU LIN-1	YAAN BC	4	4	4	4	4	4	4	4	6	2	6	3
937	0.005	SHUI XIU-2	YAAN BC	6	6	6	6	4	6	6	6	1	4	4	4
938	0.003	WANG JIA-	YAAN BC	6	6	6	6	6	6	6	6	1	6	4	4
939	0.015	ZHEN ZHEN-	YAAN BC	4	4	4	4	4	4	4	4	4	4	2	3
607	0.023	XI WANG	YICHANG	4	4	4	4	4	4	-	6	4	2	4	2
629	0.040	ZHEN DA	ZIBO YSH	5	5	4	5	4	4	4	4	6	6	4	4
644	0.038	SHUANG ER	ZIBO YSH	4	4	4	5	4	4	4	4	6	6	4	4

				439	474	476	505	511	512	544	566	571	572	596	643	650
Females >				0.021	0.021	0.032	0.002	0.030	0.018	0.003	0.026	0.035	0.020	0.024	0.021	0.018
MK				GUO GUO	YOU YOU	XI XI	ZHANG KA	XI MEI	LE SHENG	HAIZI	YING HUA	GE GE	JUN ZHU	SU LIN	CUI CUI	QIAN QIAN
Males V	MK	Name	Location	YAAN BC	YAAN BC	YAAN BC	YAAN BC	YAAN BC	YAAN BC	YAAN BC	YAAN BC	YAAN BC	YAAN BC	YAAN BC	YAAN BC	YAAN BC
327	0.001	AN AN	ABERDE HK	4	4	6	1	6	4	1	6	6	4	6	4	4
606	0.018	LE LE	ABERDE HK	2	2	4	4	4	2	-	6	-	2	3	2	2
620	0.024	WANG WANG	ADELAIDE	4	2	4	6	4	4	4	2	4	3	4	4	3
536	0.027	XIAO JIAO	ANJI BAMB	3	4	4	6	4	3	6	4	4	3	4	3	4
575	0.029	QING ZAI	ANJI BAMB	3	3	4	6	4	4	6	4	4	3	4	3	4
780	0.040	ZHEN HAO	ANJI BAMB	4	4	4	6	4	4	6	4	5	4	4	4	6
461	0.018	YANG YANG	ATLANTA	2	2	4	4	4	2	4	3	4	2	3	2	2
736	0.021	YUAN ZI	BEAUVAL	2	2	4	4	3	2	4	3	4	2	3	2	2
394	0.046	DADI	BEIJING	6	6	-	6	-	6	6	4	-	-	-	6	6
496	0.034	GU GU	BEIJING	4	4	-	6	5	4	6	4	6	6	4	6	4
894	0.029	MENG DA	BEIJING	3	4	4	6	4	4	6	6	5	3	4	3	4
895	0.029	MENG ER	BEIJING	3	4	4	6	4	4	6	6	5	3	4	3	4
770	0.025	ER XI	CHANGSHA	3	4	4	6	4	3	4	2	4	3	2	4	4
342	0.008	XIAO PINGPING	CHENPANDA	4	4	6	1	4	4	1	4	6	4	4	4	3
386	0.021	KEBI	CHENPANDA	2	2	4	4	3	2	4	3	4	2	3	2	2
520	0.023	BINGDIAN	CHENPANDA	2	2	4	4	4	3	4	2	4	2	2	2	3
532	0.027	FUFU	CHENPANDA	4	3	4	6	-	4	6	4	4	4	4	4	3
540	0.030	XIONGBING	CHENPANDA	3	4	4	6	4	4	6	4	4	3	4	4	4
573	0.027	LONGBING	CHENPANDA	3	4	4	6	4	3	6	4	4	3	4	4	4
574	0.029	QIUBING	CHENPANDA	3	4	4	6	4	3	6	4	4	3	4	4	4
584	0.033	YONGYONG	CHENPANDA	4	4	4	6	4	4	6	4	5	4	4	4	4
614	0.027	XINGBING	CHENPANDA	3	4	4	6	4	3	6	4	4	3	4	4	4
624	0.002	QIAO QIAO	CHENPANDA	4	4	6	1	6	4	1	6	6	4	6	4	4
627	0.039	LE SHAN	CHENPANDA	4	4	4	6	4	4	6	4	5	4	4	4	4
628	0.039	LE SHUI	CHENPANDA	4	4	4	6	4	4	6	4	5	4	4	4	4
649	0.021	MEI LAN	CHENPANDA	2	4	4	4	4	2	4	3	4	2	2	2	4
711	0.016	GONG ZI	CHENPANDA	3	3	4	4	4	2	4	3	4	3	3	3	1
718	0.036	SHU YUN	CHENPANDA	4	4	4	6	4	4	6	4	5	4	4	4	4
724	0.017	YING YING	CHENPANDA	3	3	4	4	4	2	4	3	4	2	3	3	2
726	0.024	YA LIN	CHENPANDA	2	2	4	6	4	3	4	2	4	3	2	2	3
731	0.020	XI LAN	CHENPANDA	2	4	4	4	3	2	4	3	4	2	3	2	4

				439	474	476	505	511	512	544	566	571	572	596	643	650
Females >				0.021	0.021	0.032	0.002	0.030	0.018	0.003	0.026	0.035	0.020	0.024	0.021	0.018
MK				GUO GUO	YOU YOU	XI XI	ZHANG KA	XI MEI	LE SHENG	HAIZI	YING HUA	GE GE	JUN ZHU	SU LIN	CUI CUI	QIAN QIAN
Males V	MK	Name	Location	YAAN BC	YAAN BC	YAAN BC	YAAN BC	YAAN BC	YAAN BC	YAAN BC	YAAN BC	YAAN BC	YAAN BC	YAAN BC	YAAN BC	YAAN BC
738	0.029	YONG BING	CHENPANDA	3	4	4	6	4	4	6	4	4	3	4	4	4
788	0.014	YUAN LIN	CHENPANDA	3	3	4	4	4	2	4	4	4	3	3	3	1
792	0.024	DE DE	CHENPANDA	2	2	4	6	4	3	4	2	4	3	2	2	3
793	0.024	A BAO	CHENPANDA	2	2	4	6	4	3	4	2	4	3	2	2	3
831	0.000	LONG LONG	CHENPANDA	3f	3f	3f	1	3f	3f	1	3f	4f	3f	3f	3f	3f
839	0.027	AOLIAO	CHENPANDA	3	3	4	6	4	3	6	4	4	3	4	3	3
851	0.033	SI YI	CHENPANDA	4	4	4	6	4	4	6	4	4	4	4	4	4
857	0.026	CHENG SHUANG	CHENPANDA	4	3	4	6	6	4	6	4	4	4	4	3	3
858	0.026	CHENG DUI	CHENPANDA	4	3	4	6	6	4	6	4	4	4	4	3	3
875	0.029	HE XING	CHENPANDA	3	3	4	6	4	3	6	4	4	3	4	3	4
876	0.029	HE SHENG	CHENPANDA	3	3	4	6	4	3	6	4	4	3	4	3	4
899	0.028	XING YI	CHENPANDA	3	3	4	6	4	3	6	4	4	3	4	3	4
900	0.028	XING ER	CHENPANDA	3	3	4	6	4	3	6	4	4	3	4	3	4
904	0.029	YA ER	CHENPANDA	3	3	4	6	4	4	6	4	4	3	4	3	4
915	0.033	XING YUAN	CHENPANDA	4	4	4	6	4	4	6	4	4	4	4	4	4
917	0.014	CHENGJIU	CHENPANDA	3	3	4	4	4	2	2	4	4	2	4	3	2
918	0.029	MAO DA	CHENPANDA	3	4	4	6	4	4	6	4	4	3	4	3	4
920	0.029	0	CHENPANDA	3	4	4	6	4	4	6	4	4	3	4	3	4
928	0.034	ZHEN DUO	CHENPANDA	4	4	4	6	4	4	6	4	4	4	4	4	4
510	0.020	CHUANGCHUANG	CHIANGMAI	4	2	4	4	3	2	4	3	4	2	3	4	2
424	0.031	LINGLING	CHONGQING	4	4	4	6	4	4	6	-	-	4	4	4	4
513	0.031	LIANG LIANG	CHONGQING	4	-	5	6	-	4	6	-	5	4	4	4	4
518	0.028	LONG SHENG	DAFENG	6	3	4	6	-	4	6	4	5	4	4	4	4
688	0.035	QING FENG	DAFENG	4	4	6	6	6	4	6	4	4	4	4	4	4
768	0.031	JIN HU	DALIAN	4	4	4	6	4	4	6	6	-	4	4	4	4
742	0.027	YUN YUN	DEQING	4	3	4	6	4	4	6	4	-	-	4	4	3
399	0.041	XI MENG	DJYGP BC	4	4	-	6	-	6	6	4	5	4	-	4	6
492	0.028	PENG PENG	DJYGP BC	4	3	-	6	4	4	6	4	4	4	4	4	4
542	0.000	DAI LI	DJYGP BC	3f	3f	3f	1	3f	3f	1	3f	4f	3f	3f	3f	3f
589	0.030	MEI LING	DJYGP BC	4	3	4	6	4	4	6	6	-	4	4	3	4
595	0.024	TAI SHAN	DJYGP BC	4	4	-	4	4	4	4	2	4	4	4	4	4

				439	474	476	505	511	512	544	566	571	572	596	643	650
Females >				0.021	0.021	0.032	0.002	0.030	0.018	0.003	0.026	0.035	0.020	0.024	0.021	0.018
MK				GUO GUO	YOU YOU	XI XI	ZHANG KA	XI MEI	LE SHENG	HAIZI	YING HUA	GE GE	JUN ZHU	SU LIN	CUI CUI	QIAN QIAN
Males V	MK	Name	Location	YAAN BC	YAAN BC	YAAN BC	YAAN BC	YAAN BC	YAAN BC	YAAN BC	YAAN BC	YAAN BC	YAAN BC	YAAN BC	YAAN BC	YAAN BC
609	0.017	HUI HUI	DJYGP BC	4	3	4	4	-	4	4	3	4	-	4	3	2
633	0.031	TAO TAO	DJYGP BC	4	4	4	6	-	4	6	6	-	4	4	4	4
669	0.027	HUA AO	DJYGP BC	4	3	4	6	4	4	6	4	4	4	4	3	3
749	0.024	YUN ZI	DJYGP BC	4	2	4	4	4	4	4	2	4	4	-	4	3
775	0.011	AO AO	DJYGP BC	3	3	4	2	4	2	2	4	6	3	4	3	2
841	0.029	YUAN XIN	DJYGP BC	4	3	4	6	4	4	6	4	4	4	4	4	4
852	0.028	HAN HAN	DJYGP BC	4	3	4	6	4	4	6	4	4	4	4	-	3
902	0.028	NA NA-2	DJYGP BC	4	3	4	6	4	4	6	4	4	4	4	3	3
564	0.029	YANGGUANG	EDINBURGH	4	3	-	6	-	4	6	4	4	4	4	4	4
748	0.014	XIANG LIN	EMEI EP	3	3	4	4	4	2	-	4	4	3	3	4	4
758	0.028	LU LIN	EMEI EP	4	3	4	6	4	4	6	4	4	4	4	-	3
454	0.029	XIAO SHUANG	FUCHOW	3	3	4	6	4	4	6	4	4	3	4	3	4
525	0.028	LONG FEI	FUCHOW	4	3	-	6	-	6	6	4	5	4	4	4	3
538	0.033	LIN YANG	FUCHOW	4	4	6	6	5	4	6	4	6	6	4	6	4
646	0.033	JIAO XIAO	FUCHOW	4	4	4	6	4	4	6	4	4	4	4	4	4
815	0.040	QIAO QIAO	FUDE TJ	4	4	4	6	4	4	6	4	5	4	4	4	6
825	0.029	LIU YI	HANGCHOW	3	3	4	6	4	4	6	4	4	3	4	3	4
790	0.031	SHAN HU	HANGZHOUW	4	4	4	6	4	4	6	4	-	-	4	4	4
515	0.029	LIANGLIANG	HEFEI W	3	3	4	6	4	4	6	4	4	3	4	3	4
639	0.030	FU WA	KUALA LUM	4	4	5	6	4	4	6	4	4	4	4	4	4
592	0.025	LAN ZI	LANCHOW	3	4	4	6	4	3	4	2	4	3	2	3	4
685	0.025	FU LONG	LANGZHONG	4	4	4	6	4	4	4	4	4	4	4	4	4
743	0.022	JIN KE	LANGZHONG	2	2	4	4	4	3	4	2	4	2	2	2	3
413	0.027	DIDI	LINYI BG	-	3	-	6	4	4	6	4	4	4	4	4	3
714	0.025	NING NING	LIUGONGDA	3	3	4	6	4	3	4	2	4	3	2	3	3
662	0.027	MINGBING	LIUZHOU	3	4	4	6	4	3	6	4	4	3	4	4	4
666	0.036	SHU LING	LIUZHOU	4	4	4	6	4	4	6	4	5	4	4	4	4
377	0.021	PING PING	LOUGUANTA	2	2	4	4	3	2	4	3	4	2	3	2	2
460	0.037	DINGDING	LOUGUANTA	4	4	-	6	-	4	6	4	5	4	-	4	4
703	0.000	ABAO	LOUGUANTA	3f	3f	3f	1	3f	3f	1	3f	4f	3f	3f	3f	3f
713	0.021	QIN CHUAN	LOUGUANTA	4	2	4	4	3	2	4	3	4	2	2	4	3

		Females >	439	474	476	505	511	512	544	566	571	572	596	643	650	
		MK	0.021	0.021	0.032	0.002	0.030	0.018	0.003	0.026	0.035	0.020	0.024	0.021	0.018	
		Name	GUO GUO	YOU YOU	XI XI	ZHANG KA	XI MEI	LE SHENG	HAIZI	YING HUA	GE GE	JUN ZHU	SU LIN	CUI CUI	QIAN QIAN	
Males V	MK	Name	Location	YAAN BC	YAAN BC	YAAN BC	YAAN BC	YAAN BC	YAAN BC	YAAN BC	YAAN BC	YAAN BC	YAAN BC	YAAN BC	YAAN BC	
715	0.026	LELE	LOUGUANTA	3	3	4	6	4	3	6	4	4	3	2	3	3
753	0.009	LONG LONG	LOUGUANTA	4	4	6	2	4	3	1	4	6	4	4	4	3
802	0.000	QI ZAI	LOUGUANTA	3f	3f	3f	1	3f	3f	1	3f	4f	3f	3f	3f	3f
803	0.000	ER LANG	LOUGUANTA	3f	3f	3f	1	3f	3f	1	3f	4f	3f	3f	3f	3f
912	0.009		LOUGUANTA	4	4	6	2	4	3	1	4	6	4	4	4	3
717	0.036	KAI KAI	MACAO CMA	4	4	4	6	4	4	6	4	5	4	4	4	4
519	0.025	BINGXING	MADRID Z	3	2	4	6	4	3	4	2	4	3	2	3	3
906	0.024	XING BAO	MADRID Z	2	2	4	6	4	3	4	2	4	3	2	2	3
466	0.021	LELE	MEMPHIS	2	2	4	4	3	2	4	6	-	2	3	2	2
772	0.024	ZHAO YANG	NANJING	4	2	4	6	4	4	4	2	4	4	4	4	3
786	0.029	QING SHAN	NANJING	4	4	4	6	4	4	6	4	4	4	4	4	4
707	0.033	YOU YOU	NINGBO	4	4	5	6	4	4	6	6	-	4	4	4	4
458	0.031	TIAN TIAN	NZP-WASH	4	4	-	6	4	-	6	4	4	4	4	4	4
745	0.028	XING HUI	PAIRI DAI	4	3	4	6	4	4	6	4	4	4	4	3	3
455	0.044	LIN LIN	PANYU	6	6	5	6	4	6	6	4	5	6	4	6	6
613	0.021	YOU YOU	PANYU	2	2	4	4	3	2	4	6	-	2	2	2	3
744	0.029	YIN KE	PANYU	4	3	4	6	-	4	6	4	4	4	4	3	4
747	0.024	XIANG LU	PANYU	2	-	4	6	4	3	4	4	4	3	2	2	-
751	0.029	SHEN WEI	PANYU	4	3	4	6	4	4	6	4	4	4	4	6	4
878	0.039	LONG LONG	PANYU	4	4	5	6	5	4	6	5	4	4	4	4	4
922	0.038	JU XIAO-2	PANYU	4	4	5	6	4	4	6	4	5	4	4	4	4
923	0.038	JU XIAO-3	PANYU	4	4	5	6	4	4	6	4	5	4	4	4	4
415	0.005	GAOGAO	SANDIEGOZ	4	4	6	1	6	4	1	4	6	4	-	4	4
842	0.024	XIAO LIWU	SANDIEGOZ	4	2	4	4	4	4	4	2	4	4	-	4	3
752	0.013	ZI YAN	SANJIANG	3	3	4	4	4	2	2	4	4	3	4	4	4
583	0.034	YA AO	SHANGHAI	4	4	4	6	5	4	6	6	-	-	4	4	4
807	0.021	YUN HUI	SHANGHAI	4	2	4	4	4	4	4	3	4	4	-	2	3
769	0.022	JIAO QING	SHENZHEN	2	4	4	4	4	2	4	3	4	2	2	2	4
787	0.014	YUAN ZHOU	SHENZHEN	3	3	4	4	4	2	4	4	4	3	3	3	1
529	0.029	YA XIANG	SHIH CHIA	3	3	4	6	4	4	6	4	4	3	4	3	4
690	0.023	WU JIE	SINGAPORE	4	2	4	4	4	4	4	2	4	4	4	-	3

				439	474	476	505	511	512	544	566	571	572	596	643	650
Females >				0.021	0.021	0.032	0.002	0.030	0.018	0.003	0.026	0.035	0.020	0.024	0.021	0.018
MK				GUO GUO	YOU YOU	XI XI	ZHANG KA	XI MEI	LE SHENG	HAIZI	YING HUA	GE GE	JUN ZHU	SU LIN	CUI CUI	QIAN QIAN
Males V	MK	Name	Location	YAAN BC	YAAN BC	YAAN BC	YAAN BC	YAAN BC	YAAN BC	YAAN BC	YAAN BC	YAAN BC	YAAN BC	YAAN BC	YAAN BC	YAAN BC
588	0.030	TUAN TUAN	TAIPEI	4	4	4	6	4	4	6	6	-	4	4	3	4
778	0.027	CAI TAO	TAIYUAN	4	3	4	6	4	4	6	4	4	4	4	4	4
721	0.030	AO YUN	TIANMUHU	4	4	-	6	4	-	6	4	4	4	4	4	4
612	0.034	BI LI	TOKYOUENO	4	4	4	6	5	4	6	6	-	-	4	4	4
732	0.031	DA MAO	TORONTO	4	4	4	6	4	4	6	4	4	4	4	4	4
789	0.025	FU HU	TSINAN	4	4	4	6	4	4	4	4	4	4	4	4	4
526	0.017	LONG HUI	VIENNA	4	3	4	4	4	2	4	3	4	4	3	6	2
887	0.025	FU BAO	VIENNA	4	4	4	6	4	4	4	4	4	4	4	4	4
390	0.024	YONGMING	WAKAYAMA	2	2	4	4	4	3	4	2	4	3	2	4	4
782	0.029	HAI BING	WAKAYAMA	3	4	4	6	4	4	6	4	4	3	4	4	4
582	0.018	RONG RONG	WEIFANG J	4	2	-	4	4	4	4	3	4	4	4	4	2
746	0.028	XING RUI	WEIFANG J	4	3	4	6	4	4	6	4	4	4	4	3	3
636	0.032	HUAN HUAN	WENLING S	4	4	4	6	4	4	6	4	-	-	4	4	4
530	0.029	YA GUANG	WENZHOUE	3	3	4	6	4	4	6	4	4	3	4	3	4
670	0.035	JI YOU	WENZHOUE	4	4	4	6	4	4	6	4	4	4	4	4	4
931	0.027	NA NA-1	WOLONG	4	3	4	6	4	4	6	4	4	4	4	4	4
933	0.025	FEI FEI-	WOLONG	4	3	-	6	4	-	4	2	4	4	4	4	3
935	0.030	GONG ZHU-	WOLONG	4	3	4	6	4	4	6	4	-	-	4	4	4
619	0.030	WEI WEI	WUHAN	4	3	4	6	4	4	6	6	-	4	4	3	4
630	0.040	WU YI	WUXI	4	4	4	6	4	4	6	4	5	4	4	4	6
668	0.027	HUA LONG	XIUNING	4	3	4	6	4	4	6	4	4	4	4	3	3
599	0.030	XIAN ZI	XIXIAKOU	4	-	4	6	4	4	6	-	4	3	4	4	4
605	0.039	JING JING	XIXIAKOU	4	4	-	6	4	-	6	4	5	4	4	4	4
488	0.024	YUAN YUAN	YAAN BC	2	2	4	4	4	3	4	2	4	2	2	4	4
502	0.017	WU GANG	YAAN BC	3	3	4	4	4	2	4	3	4	3	3	3	1
503	0.026	LU LU	YAAN BC	3	3	4	6	4	3	6	4	4	3	2	3	3
563	0.024	MEISHENG	YAAN BC	4	2	4	6	4	4	4	2	4	4	-	4	3
579	0.003	YANGYANG	YAAN BC	4	4	6	1	6	4	1	6	6	4	4	4	4
586	0.025	TONG TONG	YAAN BC	4	2	4	6	-	4	4	4	4	4	4	4	3
623	0.004	BAI YANG	YAAN BC	4	4	6	1	6	4	1	4	6	4	4	4	4
661	0.003	YI BAO	YAAN BC	4	4	6	1	6	4	1	4	6	4	4	4	4

				439	474	476	505	511	512	544	566	571	572	596	643	650	
Females >				0.021	0.021	0.032	0.002	0.030	0.018	0.003	0.026	0.035	0.020	0.024	0.021	0.018	
MK				GUO GUO	YOU YOU	XI XI	ZHANG KA	XI MEI	LE SHENG	HAIZI	YING HUA	GE GE	JUN ZHU	SU LIN	CUI CUI	QIAN QIAN	
Name				YAAN BC	YAAN BC	YAAN BC	YAAN BC	YAAN BC	YAAN BC	YAAN BC	YAAN BC	YAAN BC	YAAN BC	YAAN BC	YAAN BC	YAAN BC	YAAN BC
Location				YAAN BC	YAAN BC	YAAN BC	YAAN BC	YAAN BC	YAAN BC	YAAN BC	YAAN BC	YAAN BC	YAAN BC	YAAN BC	YAAN BC	YAAN BC	YAAN BC
Males V	MK	Name	Location	3	3	4	2	4	3	-	4	6	3	4	3	2	
674	0.011	XIANG GE	YAAN BC	4	2	4	4	4	4	4	2	4	4	4	-	3	
689	0.023	WU JUN	YAAN BC	3	3	4	4	4	2	4	6	-	2	3	3	2	
719	0.017	AN AN	YAAN BC	4	4	6	1	6	4	1	4	6	4	4	4	4	
865	0.003	HUA HU	YAAN BC	4	3	-	6	4	4	6	4	4	4	4	4	4	
867	0.029	HUA BAO	YAAN BC	3	3	4	6	4	3	4	4	4	3	2	4	4	
879	0.026	XING YA	YAAN BC	4	4	6	1	6	4	1	4	6	4	4	4	4	
886	0.004	HUA YANG	YAAN BC	4	3	4	6	4	4	6	4	4	3	4	3	3	
890	0.027	GONG GONG	YAAN BC	-	2	4	4	4	4	4	2	4	2	4	4	3	
910	0.022	GUO GUO-	YAAN BC	4	2	4	6	4	4	4	2	4	4	-	4	4	
926	0.025	SU LIN-1	YAAN BC	4	4	6	1	6	4	1	4	6	4	4	4	4	
937	0.005	SHUI XIU-2	YAAN BC	4	4	6	1	6	4	1	4	6	4	4	4	4	
938	0.003	WANG JIA-	YAAN BC	4	4	6	1	6	4	1	6	6	4	4	4	4	
939	0.015	ZHEN ZHEN-	YAAN BC	4	3	4	4	4	4	4	4	4	4	-	3	2	
607	0.023	XI WANG	YICHANG	4	2	4	4	4	4	4	2	4	4	4	-	-	
629	0.040	ZHEN DA	ZIBO YSH	4	4	4	6	4	4	6	4	5	4	4	4	6	
644	0.038	SHUANG ER	ZIBO YSH	4	4	4	6	4	4	6	4	4	4	4	4	4	

				654	664	672	691	692	694	698	702	712	739	755	756	
Females >				0.020	0.028	0.027	0.014	0.020	0.024	0.004	0.001	0.026	0.023	0.019	0.021	
MK				XI DOU	QING QING	JIN XIN	WEN YU	XIN NIER	ZHEN ZHEN	SHUI XIU	WANG JIA	ZHUANG MEI	A LING	SHEN BIN	SHU QIN	
Name				YAAN BC	YAAN BC	YAAN BC	YAAN BC	YAAN BC	YAAN BC	YAAN BC	YAAN BC	YAAN BC	YAAN BC	YAAN BC	YAAN BC	YAAN BC
Males V	MK	Name	Location	YAAN BC	YAAN BC	YAAN BC	YAAN BC	YAAN BC	YAAN BC	YAAN BC	YAAN BC	YAAN BC	YAAN BC	YAAN BC	YAAN BC	YAAN BC
327	0.001	AN AN	ABERDE HK	4	6	6	4	4	6	1	1	6	4	4	4	4
606	0.018	LE LE	ABERDE HK	2	3	3	2	2	3	4	4	3	3	2	2	2
620	0.024	WANG WANG	ADELAIDE	-	4	4	-	3	4	4	6	4	4	3	2	2
536	0.027	XIAO JIAO	ANJI BAMB	3	4	4	4	4	2	6	6	4	3	3	3	3
575	0.029	QING ZAI	ANJI BAMB	3	4	4	4	3	4	6	6	4	4	3	3	3
780	0.040	ZHEN HAO	ANJI BAMB	4	4	4	6	4	4	6	6	5	4	4	4	4
461	0.018	YANG YANG	ATLANTA	2	3	3	2	2	3	4	4	3	3	2	2	2
736	0.021	YUAN ZI	BEAUVAL	2	3	3	3	2	2	4	4	3	2	2	2	2
394	0.046	DADI	BEIJING	-	-	5	6	6	-	6	6	4	6	6	6	6
496	0.034	GU GU	BEIJING	4	4	4	4	4	4	6	6	4	6	4	4	4
894	0.029	MENG DA	BEIJING	3	4	4	4	4	4	6	6	4	4	3	6	6
895	0.029	MENG ER	BEIJING	3	4	4	4	4	4	6	6	4	4	3	6	6
770	0.025	ER XI	CHANGSHA	3	4	4	4	4	2	4	6	4	2	3	3	3
342	0.008	XIAO PINGPING	CHENPANDA	4	4	4	2	4	4	1	1	4	4	4	4	4
386	0.021	KEBI	CHENPANDA	2	3	3	3	2	2	4	4	3	2	2	2	2
520	0.023	BINGDIAN	CHENPANDA	2	4	3	3	2	2	4	4	2	2	3	2	2
532	0.027	FUFU	CHENPANDA	4	4	4	4	3	4	6	6	4	4	4	3	3
540	0.030	XIONGBING	CHENPANDA	3	4	4	4	4	4	6	6	4	4	4	3	3
573	0.027	LONGBING	CHENPANDA	3	4	4	4	4	4	6	6	4	3	3	3	3
574	0.029	QIUBING	CHENPANDA	3	4	4	4	4	4	6	6	4	4	3	3	3
584	0.033	YONGYONG	CHENPANDA	4	4	4	4	4	4	6	6	4	4	4	4	4
614	0.027	XINGBING	CHENPANDA	3	4	4	4	4	4	6	6	4	3	3	3	3
624	0.002	QIAO QIAO	CHENPANDA	4	6	6	4	4	4	1	1	6	4	4	4	4
627	0.039	LE SHAN	CHENPANDA	4	4	4	6	4	4	6	6	5	4	4	4	4
628	0.039	LE SHUI	CHENPANDA	4	4	4	6	4	4	6	6	5	4	4	4	4
649	0.021	MEI LAN	CHENPANDA	2	3	3	3	4	2	4	4	3	2	2	2	2
711	0.016	GONG ZI	CHENPANDA	3	4	4	1	3	3	4	4	3	3	2	3	3
718	0.036	SHU YUN	CHENPANDA	4	4	4	6	4	4	6	6	4	4	4	4	4
724	0.017	YING YING	CHENPANDA	2	4	3	1	2	3	4	4	3	3	2	3	3
726	0.024	YA LIN	CHENPANDA	3	4	4	3	3	2	4	6	2	2	3	2	2
731	0.020	XI LAN	CHENPANDA	2	3	3	2	4	3	4	4	3	2	2	2	2

				654	664	672	691	692	694	698	702	712	739	755	756	
Females >				0.020	0.028	0.027	0.014	0.020	0.024	0.004	0.001	0.026	0.023	0.019	0.021	
MK				XI DOU	QING QING	JIN XIN	WEN YU	XIN NIER	ZHEN ZHEN	SHUI XIU	WANG JIA	ZHUANG MEI	A LING	SHEN BIN	SHU QIN	
Name				YAAN BC	YAAN BC	YAAN BC	YAAN BC	YAAN BC	YAAN BC	YAAN BC	YAAN BC	YAAN BC	YAAN BC	YAAN BC	YAAN BC	YAAN BC
Males V	MK	Name	Location	YAAN BC	YAAN BC	YAAN BC	YAAN BC	YAAN BC	YAAN BC	YAAN BC	YAAN BC	YAAN BC	YAAN BC	YAAN BC	YAAN BC	
738	0.029	YONG BING	CHENPANDA	3	4	4	4	4	4	6	6	4	4	3	3	
788	0.014	YUAN LIN	CHENPANDA	2	4	4	1	2	3	3	4	4	3	2	3	
792	0.024	DE DE	CHENPANDA	3	4	4	3	3	2	4	6	2	2	3	2	
793	0.024	A BAO	CHENPANDA	3	4	4	3	3	2	4	6	2	2	3	2	
831	0.000	LONG LONG	CHENPANDA	3f	3f	3f	3f	3f	3f	1	1	3f	3f	3f	3f	
839	0.027	AOLIAO	CHENPANDA	3	4	4	4	3	4	6	6	4	3	3	3	
851	0.033	SI YI	CHENPANDA	4	4	4	4	4	4	6	6	4	4	4	4	
857	0.026	CHENG SHUANG	CHENPANDA	4	4	4	4	3	4	4	6	4	2	3	3	
858	0.026	CHENG DUI	CHENPANDA	4	4	4	4	3	4	4	6	4	2	3	3	
875	0.029	HE XING	CHENPANDA	3	4	4	4	3	4	6	6	4	4	3	3	
876	0.029	HE SHENG	CHENPANDA	3	4	4	4	3	4	6	6	4	4	3	3	
899	0.028	XING YI	CHENPANDA	3	4	4	4	3	4	6	6	4	4	3	3	
900	0.028	XING ER	CHENPANDA	3	4	4	4	3	4	6	6	4	4	3	3	
904	0.029	YA ER	CHENPANDA	3	4	4	4	3	4	6	6	4	4	4	3	
915	0.033	XING YUAN	CHENPANDA	4	4	4	4	4	4	6	6	4	4	4	4	
917	0.014	CHENGJIU	CHENPANDA	2	4	4	1	2	3	3	4	4	3	2	3	
918	0.029	MAO DA	CHENPANDA	3	4	4	4	4	4	6	6	4	4	3	3	
920	0.029		0 CHENPANDA	3	4	4	4	4	4	6	6	4	4	3	3	
928	0.034	ZHEN DUO	CHENPANDA	4	4	4	4	4	4	6	6	4	4	4	4	
510	0.020	CHUANGCHUANG	CHIANGMAI	4	4	3	2	2	3	4	4	-	4	2	2	
424	0.031	LINGLING	CHONGQING	4	4	4	4	4	4	6	6	4	4	4	4	
513	0.031	LIANG LIANG	CHONGQING	4	4	4	4	4	4	6	6	4	4	4	-	
518	0.028	LONG SHENG	DAFENG	4	4	4	4	3	4	6	6	4	4	4	3	
688	0.035	QING FENG	DAFENG	-	-	4	4	4	4	6	6	4	4	4	4	
768	0.031	JIN HU	DALIAN	4	4	4	4	4	4	6	6	4	4	4	4	
742	0.027	YUN YUN	DEQING	4	4	4	4	-	4	6	6	4	-	-	3	
399	0.041	XI MENG	DJYGP BC	4	5	5	6	4	-	6	6	4	4	4	4	
492	0.028	PENG PENG	DJYGP BC	4	4	4	4	3	4	6	6	4	4	4	3	
542	0.000	DAI LI	DJYGP BC	3f	3f	3f	3f	3f	3f	1	1	3f	3f	3f	3f	
589	0.030	MEI LING	DJYGP BC	4	4	4	4	3	4	6	6	4	4	4	3	
595	0.024	TAI SHAN	DJYGP BC	4	4	4	3	4	4	4	6	2	4	4	2	

		Females >	654	664	672	691	692	694	698	702	712	739	755	756	
		MK	0.020	0.028	0.027	0.014	0.020	0.024	0.004	0.001	0.026	0.023	0.019	0.021	
		Name	XI DOU	QING QING	JIN XIN	WEN YU	XIN NIER	ZHEN ZHEN	SHUI XIU	WANG JIA	ZHUANG MEI	A LING	SHEN BIN	SHU QIN	
Males V	MK	Name	Location	YAAN BC	YAAN BC	YAAN BC	YAAN BC	YAAN BC	YAAN BC	YAAN BC	YAAN BC	YAAN BC	YAAN BC	YAAN BC	
609	0.017	HUI HUI	DJYGP BC	4	4	4	1	2	4	4	4	3	3	2	3
633	0.031	TAO TAO	DJYGP BC	4	4	4	4	4	4	6	6	4	4	4	4
669	0.027	HUA AO	DJYGP BC	4	4	4	4	3	4	6	6	-	3	3	-
749	0.024	YUN ZI	DJYGP BC	4	4	4	3	3	-	4	6	2	4	4	2
775	0.011	AO AO	DJYGP BC	3	4	4	1	-	4	-	2	4	-	-	3
841	0.029	YUAN XIN	DJYGP BC	4	4	-	-	3	4	6	6	4	4	4	3
852	0.028	HAN HAN	DJYGP BC	3	4	4	4	3	4	6	6	-	-	3	-
902	0.028	NA NA-2	DJYGP BC	4	4	4	4	3	4	6	6	-	3	3	-
564	0.029	YANGGUANG	EDINBURGH	4	4	4	4	3	4	6	6	4	4	4	3
748	0.014	XIANG LIN	EMEI EP	2	4	-	-	3	3	3	4	4	3	2	3
758	0.028	LU LIN	EMEI EP	3	4	4	4	3	4	6	6	-	-	3	-
454	0.029	XIAO SHUANG	FUCHOW	3	4	4	4	3	4	6	6	4	4	3	3
525	0.028	LONG FEI	FUCHOW	4	4	6	4	3	4	6	6	4	4	4	3
538	0.033	LIN YANG	FUCHOW	4	4	4	4	4	4	6	6	4	6	4	4
646	0.033	JIAO XIAO	FUCHOW	4	4	4	4	4	4	6	6	4	4	4	4
815	0.040	QIAO QIAO	FUDE TJ	4	4	4	6	4	4	6	6	5	4	4	4
825	0.029	LIU YI	HANGCHOW	3	4	4	4	3	4	6	6	4	4	4	3
790	0.031	SHAN HU	HANGZHOUW	4	6	-	-	3	4	6	6	4	4	4	4
515	0.029	LIANGLIANG	HEFEI W	3	4	4	4	3	4	6	6	4	4	3	3
639	0.030	FU WA	KUALA LUM	4	4	4	4	3	4	6	6	-	4	4	-
592	0.025	LAN ZI	LANCHOW	3	4	4	4	4	2	4	6	2	2	3	3
685	0.025	FU LONG	LANGZHONG	4	4	4	4	4	4	4	6	4	4	3	4
743	0.022	JIN KE	LANGZHONG	4	4	3	3	2	2	4	4	-	2	3	2
413	0.027	DIDI	LINYI BG	4	4	4	4	3	4	6	6	4	4	4	3
714	0.025	NING NING	LIUGONGDA	4	4	4	4	3	2	4	6	-	2	3	-
662	0.027	MINGBING	LIUZHOU	3	4	4	4	4	4	6	6	4	3	3	3
666	0.036	SHU LING	LIUZHOU	4	4	4	6	4	4	6	6	4	4	4	4
377	0.021	PING PING	LOUGUANTA	2	3	3	3	2	2	4	4	3	2	2	2
460	0.037	DINGDING	LOUGUANTA	4	5	5	6	4	-	6	6	4	4	4	4
703	0.000	ABAO	LOUGUANTA	3f	3f	3f	3f	3f	3f	1	1	3f	3f	3f	3f
713	0.021	QIN CHUAN	LOUGUANTA	4	4	3	3	2	2	4	4	4	4	2	2

				654	664	672	691	692	694	698	702	712	739	755	756
Females >				0.020	0.028	0.027	0.014	0.020	0.024	0.004	0.001	0.026	0.023	0.019	0.021
MK				XI DOU	QING QING	JIN XIN	WEN YU	XIN NIER	ZHEN ZHEN	SHUI XIU	WANG JIA	ZHUANG MEI	A LING	SHEN BIN	SHU QIN
Name				YAAN BC	YAAN BC	YAAN BC	YAAN BC	YAAN BC	YAAN BC	YAAN BC	YAAN BC	YAAN BC	YAAN BC	YAAN BC	YAAN BC
Males V	MK	Name	Location	YAAN BC	YAAN BC	YAAN BC	YAAN BC	YAAN BC	YAAN BC	YAAN BC	YAAN BC	YAAN BC	YAAN BC	YAAN BC	YAAN BC
715	0.026	LELE	LOUGUANTA	3	4	4	4	3	2	4	6	4	2	3	3
753	0.009	LONG LONG	LOUGUANTA	4	4	4	2	4	4	1	2	4	4	3	4
802	0.000	QI ZAI	LOUGUANTA	3f	3f	3f	3f	3f	3f	1	1	3f	3f	3f	3f
803	0.000	ER LANG	LOUGUANTA	3f	3f	3f	3f	3f	3f	1	1	3f	3f	3f	3f
912	0.009		LOUGUANTA	3	4	4	2	4	4	1	2	4	4	3	4
717	0.036	KAI KAI	MACAO CMA	4	4	4	6	4	4	6	6	4	4	4	4
519	0.025	BINGXING	MADRID Z	3	4	4	4	3	2	4	6	2	2	3	3
906	0.024	XING BAO	MADRID Z	3	4	4	3	3	2	4	6	2	2	3	2
466	0.021	LELE	MEMPHIS	2	3	3	3	2	2	4	4	3	2	2	2
772	0.024	ZHAO YANG	NANJING	4	4	4	4	-	4	4	6	2	-	-	2
786	0.029	QING SHAN	NANJING	4	4	-	-	4	4	6	6	4	4	3	4
707	0.033	YOU YOU	NINGBO	4	4	4	4	4	4	6	6	4	4	4	4
458	0.031	TIAN TIAN	NZP-WASH	4	4	6	4	4	4	6	6	4	4	4	4
745	0.028	XING HUI	PAIRI DAI	4	4	4	4	3	4	6	6	-	3	3	-
455	0.044	LIN LIN	PANYU	6	5	4	6	6	4	6	6	-	4	6	6
613	0.021	YOU YOU	PANYU	2	3	3	3	2	2	4	4	3	2	2	2
744	0.029	YIN KE	PANYU	4	4	4	4	3	4	6	6	-	4	3	-
747	0.024	XIANG LU	PANYU	3	4	4	4	-	2	4	6	-	2	3	-
751	0.029	SHEN WEI	PANYU	4	4	4	4	3	4	6	6	4	4	4	3
878	0.039	LONG LONG	PANYU	4	5	4	6	4	4	6	6	5	4	4	4
922	0.038	JU XIAO-2	PANYU	4	5	4	6	4	4	6	6	5	4	4	4
923	0.038	JU XIAO-3	PANYU	4	5	4	6	4	4	6	6	5	4	4	4
415	0.005	GAOGAO	SANDIEGOZ	4	6	4	3	4	-	1	1	4	4	4	4
842	0.024	XIAO LIWU	SANDIEGOZ	4	4	4	3	3	-	4	6	2	4	4	2
752	0.013	ZI YAN	SANJIANG	2	4	-	-	3	4	3	4	4	3	2	3
583	0.034	YA AO	SHANGHAI	4	4	4	4	4	4	6	6	4	4	4	4
807	0.021	YUN HUI	SHANGHAI	4	4	4	3	-	-	4	4	3	-	-	2
769	0.022	JIAO QING	SHENZHEN	2	3	3	3	4	2	4	4	3	2	2	2
787	0.014	YUAN ZHOU	SHENZHEN	2	4	4	1	2	3	3	4	4	3	2	3
529	0.029	YA XIANG	SHIH CHIA	3	4	4	4	3	4	6	6	4	4	4	3
690	0.023	WU JIE	SINGAPORE	2	4	4	3	-	4	4	6	2	-	-	2

				654	664	672	691	692	694	698	702	712	739	755	756	
Females >				0.020	0.028	0.027	0.014	0.020	0.024	0.004	0.001	0.026	0.023	0.019	0.021	
MK				XI DOU	QING QING	JIN XIN	WEN YU	XIN NIER	ZHEN ZHEN	SHUI XIU	WANG JIA	ZHUANG MEI	A LING	SHEN BIN	SHU QIN	
Name				YAAN BC	YAAN BC	YAAN BC	YAAN BC	YAAN BC	YAAN BC	YAAN BC	YAAN BC	YAAN BC	YAAN BC	YAAN BC	YAAN BC	YAAN BC
Males V	MK	Name	Location	YAAN BC	YAAN BC	YAAN BC	YAAN BC	YAAN BC	YAAN BC	YAAN BC	YAAN BC	YAAN BC	YAAN BC	YAAN BC	YAAN BC	
588	0.030	TUAN TUAN	TAIPEI	4	4	4	4	3	4	6	6	4	4	4	3	
778	0.027	CAI TAO	TAIYUAN	4	4	-	-	3	4	4	6	4	3	3	3	
721	0.030	AO YUN	TIANMUHU	4	4	4	4	3	4	6	6	-	4	4	-	
612	0.034	BI LI	TOKYOUENO	4	4	4	4	4	4	6	6	4	4	4	4	
732	0.031	DA MAO	TORONTO	4	4	4	4	4	4	6	6	4	4	4	4	
789	0.025	FU HU	TSINAN	4	4	4	4	4	4	4	6	4	4	3	4	
526	0.017	LONG HUI	VIENNA	2	4	3	2	2	3	4	4	3	6	2	3	
887	0.025	FU BAO	VIENNA	4	4	4	4	4	4	4	6	4	4	3	4	
390	0.024	YONGMING	WAKAYAMA	3	-	-	-	3	2	4	6	2	2	3	2	
782	0.029	HAI BING	WAKAYAMA	3	4	4	4	4	4	6	6	4	4	3	3	
582	0.018	RONG RONG	WEIFANG J	4	4	4	2	2	4	4	4	3	4	4	2	
746	0.028	XING RUI	WEIFANG J	4	4	4	4	3	4	6	6	-	3	3	-	
636	0.032	HUAN HUAN	WENLING S	4	4	4	4	4	4	6	6	-	4	4	-	
530	0.029	YA GUANG	WENZHOUE	3	4	4	4	3	4	6	6	4	4	4	3	
670	0.035	JI YOU	WENZHOUE	4	4	4	4	4	4	6	6	4	4	4	4	
931	0.027	NA NA-1	WOLONG	4	4	-	-	3	4	4	6	4	3	3	3	
933	0.025	FEI FEI-	WOLONG	4	4	4	4	-	4	4	6	4	-	-	3	
935	0.030	GONG ZHU-	WOLONG	4	4	4	4	4	4	6	6	4	6	4	4	
619	0.030	WEI WEI	WUHAN	4	4	4	4	3	4	6	6	4	4	4	3	
630	0.040	WU YI	WUXI	4	4	4	6	4	4	6	6	5	4	4	4	
668	0.027	HUA LONG	XIUNING	4	4	4	4	3	4	6	6	-	3	3	-	
599	0.030	XIAN ZI	XIXIAKOU	4	4	4	4	4	4	6	6	4	4	4	-	
605	0.039	JING JING	XIXIAKOU	4	5	5	6	4	4	6	6	5	4	4	4	
488	0.024	YUAN YUAN	YAAN BC	3	-	-	-	3	2	4	6	2	2	3	2	
502	0.017	WU GANG	YAAN BC	2	4	4	1	-	3	4	4	3	-	-	3	
503	0.026	LU LU	YAAN BC	3	4	4	4	3	2	4	6	-	2	3	-	
563	0.024	MEISHENG	YAAN BC	4	4	4	3	3	-	4	6	2	4	4	2	
579	0.003	YANGYANG	YAAN BC	4	6	6	4	4	4	1	1	6	4	4	4	
586	0.025	TONG TONG	YAAN BC	4	4	4	4	3	4	4	6	2	4	4	3	
623	0.004	BAI YANG	YAAN BC	4	6	6	3	4	4	1	1	6	4	4	4	
661	0.003	YI BAO	YAAN BC	4	6	6	2	4	4	1	1	6	4	4	4	

				654	664	672	691	692	694	698	702	712	739	755	756	
Females >				0.020	0.028	0.027	0.014	0.020	0.024	0.004	0.001	0.026	0.023	0.019	0.021	
MK				XI DOU	QING QING	JIN XIN	WEN YU	XIN NIER	ZHEN ZHEN	SHUI XIU	WANG JIA	ZHUANG MEI	A LING	SHEN BIN	SHU QIN	
Name				YAAN BC	YAAN BC	YAAN BC	YAAN BC	YAAN BC	YAAN BC	YAAN BC	YAAN BC	YAAN BC	YAAN BC	YAAN BC	YAAN BC	YAAN BC
Males V	MK	Name	Location	YAAN BC	YAAN BC	YAAN BC	YAAN BC	YAAN BC	YAAN BC	YAAN BC	YAAN BC	YAAN BC	YAAN BC	YAAN BC	YAAN BC	
674	0.011	XIANG GE	YAAN BC	3	4	4	1	-	4	1	2	4	-	-	3	
689	0.023	WU JUN	YAAN BC	2	4	4	3	-	4	4	6	2	-	-	2	
719	0.017	AN AN	YAAN BC	2	4	3	1	2	3	4	4	3	3	2	3	
865	0.003	HUA HU	YAAN BC	4	6	6	2	4	4	1	1	6	4	4	4	
867	0.029	HUA BAO	YAAN BC	4	4	-	-	3	4	6	6	4	4	4	3	
879	0.026	XING YA	YAAN BC	4	6	-	-	3	2	4	6	-	2	3	4	
886	0.004	HUA YANG	YAAN BC	4	6	6	3	4	4	-	1	4	4	4	4	
890	0.027	GONG GONG	YAAN BC	3	4	4	4	4	4	4	6	-	4	6	-	
910	0.022	GUO GUO-	YAAN BC	2	3	4	3	4	4	4	4	4	4	4	4	
926	0.025	SU LIN-1	YAAN BC	4	4	-	6	3	-	4	6	2	2	3	3	
937	0.005	SHUI XIU-2	YAAN BC	4	6	6	3	4	4	-	1	4	4	4	4	
938	0.003	WANG JIA-	YAAN BC	4	6	6	4	4	4	1	-	6	4	4	4	
939	0.015	ZHEN ZHEN-	YAAN BC	4	4	4	2	3	-	3	4	4	3	3	3	
607	0.023	XI WANG	YICHANG	4	4	4	4	2	4	4	6	2	4	4	2	
629	0.040	ZHEN DA	ZIBO YSH	4	4	4	6	4	4	6	6	5	4	4	4	
644	0.038	SHUANG ER	ZIBO YSH	4	4	4	6	4	4	6	6	5	4	4	4	

				759	760	834	837	846	860	862	869	877	880	907	913
Females >				0.024	0.024	0.029	0.005	0.027	0.000	0.004	0.024	0.026	0.026	0.031	0.028
MK				YAO MAN	YAO XIN	ZHENG ZHENG	YI RAN	JIA JIA	QIAO QIAO	XIN XIN	HUA NI	XI LE	XING AN	HUA LI	QING QING-
Name				YAAN BC	YAAN BC	YAAN BC	YAAN BC	YAAN BC	YAAN BC	YAAN BC	YAAN BC	YAAN BC	YAAN BC	YAAN BC	YAAN BC
Males V	MK	Name	Location	YAAN BC	YAAN BC	YAAN BC	YAAN BC	YAAN BC	YAAN BC	YAAN BC	YAAN BC	YAAN BC	YAAN BC	YAAN BC	YAAN BC
327	0.001	AN AN	ABERDE HK	6	6	6	1	6	1	1	6	6	6	6	6
606	0.018	LE LE	ABERDE HK	3	3	4	4	3	3f	-	3	3	3	4	3
620	0.024	WANG WANG	ADELAIDE	4	4	4	4	2	3f	4	2	2	4	4	4
536	0.027	XIAO JIAO	ANJI BAMB	4	4	4	6	4	3f	6	4	4	4	4	4
575	0.029	QING ZAI	ANJI BAMB	4	4	4	6	4	3f	6	4	4	4	4	4
780	0.040	ZHEN HAO	ANJI BAMB	4	4	4	6	4	4f	6	4	4	4	4	4
461	0.018	YANG YANG	ATLANTA	3	3	3	4	3	3f	4	3	3	3	4	3
736	0.021	YUAN ZI	BEAUVAL	3	3	3	4	3	3f	4	2	3	3	4	3
394	0.046	DADI	BEIJING	4	4	-	6	5	4f	6	4	-	4	6	5
496	0.034	GU GU	BEIJING	4	4	4	6	4	3f	6	4	4	4	5	4
894	0.029	MENG DA	BEIJING	4	4	4	6	4	3f	6	4	4	4	4	4
895	0.029	MENG ER	BEIJING	4	4	4	6	4	3f	6	4	4	4	4	4
770	0.025	ER XI	CHANGSHA	2	2	4	4	4	3f	4	2	4	4	4	4
342	0.008	XIAO PINGPING	CHENPANDA	4	4	4	1	4	2	1	4	4	4	6	4
386	0.021	KEBI	CHENPANDA	3	3	3	4	3	3f	4	2	3	3	4	3
520	0.023	BINGDIAN	CHENPANDA	2	2	4	4	3	3f	4	2	2	2	4	3
532	0.027	FUFU	CHENPANDA	4	4	6	4	4	3f	6	2	6	4	4	4
540	0.030	XIONGBING	CHENPANDA	4	4	4	6	4	3f	6	4	4	4	4	4
573	0.027	LONGBING	CHENPANDA	4	4	4	6	4	3f	6	4	4	4	4	4
574	0.029	QIUBING	CHENPANDA	4	4	4	6	4	3f	6	4	4	4	4	4
584	0.033	YONGYONG	CHENPANDA	4	4	4	6	4	3f	6	4	4	4	4	4
614	0.027	XINGBING	CHENPANDA	4	4	4	6	4	3f	6	4	4	4	4	4
624	0.002	QIAO QIAO	CHENPANDA	6	6	6	1	6	1	1	4	6	6	6	6
627	0.039	LE SHAN	CHENPANDA	4	4	4	6	4	4f	6	4	4	4	4	4
628	0.039	LE SHUI	CHENPANDA	4	4	4	6	4	4f	6	4	4	4	4	4
649	0.021	MEI LAN	CHENPANDA	2	2	3	4	3	3f	4	4	3	3	4	3
711	0.016	GONG ZI	CHENPANDA	3	3	4	4	4	3f	4	3	3	3	4	4
718	0.036	SHU YUN	CHENPANDA	4	4	4	6	4	4f	6	4	4	4	4	4
724	0.017	YING YING	CHENPANDA	3	3	4	4	3	3f	4	3	3	3	4	4
726	0.024	YA LIN	CHENPANDA	2	2	4	4	2	3f	4	2	2	2	4	4
731	0.020	XI LAN	CHENPANDA	3	3	3	4	3	3f	4	4	3	3	4	3

				759	760	834	837	846	860	862	869	877	880	907	913
Females >				0.024	0.024	0.029	0.005	0.027	0.000	0.004	0.024	0.026	0.026	0.031	0.028
MK				YAO MAN	YAO XIN	ZHENG ZHENG	YI RAN	JIA JIA	QIAO QIAO	XIN XIN	HUA NI	XI LE	XING AN	HUA LI	QING QING-
Name				YAAN BC	YAAN BC	YAAN BC	YAAN BC	YAAN BC	YAAN BC	YAAN BC	YAAN BC	YAAN BC	YAAN BC	YAAN BC	YAAN BC
Males V	MK	Name	Location	YAAN BC	YAAN BC	YAAN BC	YAAN BC	YAAN BC	YAAN BC	YAAN BC	YAAN BC	YAAN BC	YAAN BC	YAAN BC	YAAN BC
738	0.029	YONG BING	CHENPANDA	4	4	4	6	4	3f	6	4	4	4	4	4
788	0.014	YUAN LIN	CHENPANDA	3	3	4	3	4	3f	3	3	4	4	4	4
792	0.024	DE DE	CHENPANDA	2	2	4	4	4	3f	4	2	2	2	4	4
793	0.024	A BAO	CHENPANDA	2	2	4	4	4	3f	4	2	2	2	4	4
831	0.000	LONG LONG	CHENPANDA	3f	3f	3f	1	3f	1	1	3f	3f	3f	3f	3f
839	0.027	AOLIAO	CHENPANDA	4	4	4	6	4	3f	6	2	4	4	4	4
851	0.033	SI YI	CHENPANDA	4	4	4	6	4	3f	6	4	4	4	4	4
857	0.026	CHENG SHUANG	CHENPANDA	2	2	4	4	4	3f	4	2	4	4	4	4
858	0.026	CHENG DUI	CHENPANDA	2	2	4	4	4	3f	4	2	4	4	4	4
875	0.029	HE XING	CHENPANDA	4	4	4	6	4	3f	6	4	4	4	4	4
876	0.029	HE SHENG	CHENPANDA	4	4	4	6	4	3f	6	4	4	4	4	4
899	0.028	XING YI	CHENPANDA	4	4	4	6	4	3f	6	4	4	4	4	4
900	0.028	XING ER	CHENPANDA	4	4	4	6	4	3f	6	4	4	4	4	4
904	0.029	YA ER	CHENPANDA	4	4	4	6	4	3f	6	4	4	4	4	4
915	0.033	XING YUAN	CHENPANDA	4	4	4	6	4	3f	6	4	4	4	4	4
917	0.014	CHENGJIU	CHENPANDA	4	4	4	3	4	3f	3	3	4	4	4	4
918	0.029	MAO DA	CHENPANDA	4	4	4	6	4	3f	6	4	4	4	4	4
920	0.029		CHENPANDA	4	4	4	6	4	3f	6	4	4	4	4	4
928	0.034	ZHEN DUO	CHENPANDA	4	4	4	6	4	4f	6	4	4	4	4	4
510	0.020	CHUANGCHUANG	CHIANGMAI	4	4	3	4	3	3f	4	3	3	4	4	4
424	0.031	LINGLING	CHONGQING	4	4	4	6	4	3f	6	4	4	4	-	4
513	0.031	LIANG LIANG	CHONGQING	4	4	4	6	4	3f	6	4	4	4	4	4
518	0.028	LONG SHENG	DAFENG	4	4	4	6	4	3f	6	4	4	4	4	4
688	0.035	QING FENG	DAFENG	4	4	4	6	4	4f	6	4	4	4	4	5
768	0.031	JIN HU	DALIAN	4	4	4	6	4	3f	6	4	4	4	4	4
742	0.027	YUN YUN	DEQING	4	4	4	6	4	3f	6	4	6	4	4	4
399	0.041	XI MENG	DJYGP BC	4	4	5	6	5	4f	6	4	5	4	5	4
492	0.028	PENG PENG	DJYGP BC	4	4	4	6	4	3f	6	4	4	4	4	4
542	0.000	DAI LI	DJYGP BC	3f	3f	3f	1	3f	1	1	3f	3f	3f	3f	3f
589	0.030	MEI LING	DJYGP BC	4	4	4	6	-	3f	6	4	4	4	4	4
595	0.024	TAI SHAN	DJYGP BC	4	4	4	4	4	3f	4	4	4	2	4	4

		Females >	759	760	834	837	846	860	862	869	877	880	907	913	
		Males >	0.024	0.024	0.029	0.005	0.027	0.000	0.004	0.024	0.026	0.026	0.031	0.028	
Males V	MK	Name	YAO MAN	YAO XIN	ZHENG ZHENG	YI RAN	JIA JIA	QIAO QIAO	XIN XIN	HUA NI	XI LE	XING AN	HUA LI	QING QING-	
		Location	YAAN BC	YAAN BC	YAAN BC	YAAN BC	YAAN BC	YAAN BC	YAAN BC	YAAN BC	YAAN BC	YAAN BC	YAAN BC	YAAN BC	
609	0.017	HUI HUI	DJYGP BC	3	3	-	4	4	3f	4	3	-	3	4	4
633	0.031	TAO TAO	DJYGP BC	4	4	-	6	4	3f	6	4	-	4	4	4
669	0.027	HUA AO	DJYGP BC	-	-	-	6	-	3f	6	-	4	4	4	-
749	0.024	YUN ZI	DJYGP BC	4	4	4	4	4	3f	4	2	4	2	4	4
775	0.011	AO AO	DJYGP BC	4	4	4	-	4	3f	1	4	4	4	4	4
841	0.029	YUAN XIN	DJYGP BC	4	4	4	6	4	3f	6	4	4	-	4	4
852	0.028	HAN HAN	DJYGP BC	-	-	-	6	-	3f	6	-	4	4	4	-
902	0.028	NA NA-2	DJYGP BC	-	-	-	6	-	3f	6	-	4	4	4	-
564	0.029	YANGGUANG	EDINBURGH	4	4	6	6	4	3f	6	4	6	4	4	4
748	0.014	XIANG LIN	EMEI EP	3	3	4	3	4	3f	-	3	4	-	4	4
758	0.028	LU LIN	EMEI EP	-	-	-	6	-	3f	6	-	4	4	4	-
454	0.029	XIAO SHUANG	FUCHOW	4	4	4	6	4	3f	6	4	4	4	4	4
525	0.028	LONG FEI	FUCHOW	4	4	4	6	4	3f	6	4	4	4	4	4
538	0.033	LIN YANG	FUCHOW	4	4	4	6	4	3f	6	4	4	4	5	4
646	0.033	JIAO XIAO	FUCHOW	4	4	4	6	4	3f	6	4	4	4	4	4
815	0.040	QIAO QIAO	FUDE TJ	4	4	4	6	4	4f	6	4	4	4	4	4
825	0.029	LIU YI	HANGCHOW	4	4	4	6	4	3f	6	4	4	4	4	4
790	0.031	SHAN HU	HANGZHOUW	4	4	4	6	4	3f	6	4	4	-	4	4
515	0.029	LIANGLIANG	HEFEI W	4	4	4	6	4	3f	6	4	4	4	4	4
639	0.030	FU WA	KUALA LUM	-	-	-	6	-	3f	6	-	4	4	4	-
592	0.025	LAN ZI	LANCHOW	2	2	4	4	4	3f	4	4	2	2	4	4
685	0.025	FU LONG	LANGZHONG	4	4	4	4	4	3f	4	4	4	2	4	4
743	0.022	JIN KE	LANGZHONG	2	2	3	4	3	3f	4	2	3	4	4	4
413	0.027	DIDI	LINYI BG	6	6	4	6	4	3f	6	4	4	4	4	4
714	0.025	NING NING	LIUGONGDA	-	-	-	4	-	3f	4	-	4	-	4	-
662	0.027	MINGBING	LIUZHOU	4	4	4	6	4	3f	6	4	4	4	4	4
666	0.036	SHU LING	LIUZHOU	4	4	4	6	4	4f	6	4	4	4	4	4
377	0.021	PING PING	LOUGUANTA	2	2	3	4	3	3f	4	2	3	3	4	3
460	0.037	DINGDING	LOUGUANTA	4	4	5	6	5	4f	6	4	5	4	5	4
703	0.000	ABAO	LOUGUANTA	3f	3f	3f	1	3f	1	1	3f	3f	3f	3f	3f
713	0.021	QIN CHUAN	LOUGUANTA	4	4	3	4	3	3f	4	2	3	4	4	4

				759	760	834	837	846	860	862	869	877	880	907	913
Females >				0.024	0.024	0.029	0.005	0.027	0.000	0.004	0.024	0.026	0.026	0.031	0.028
MK				YAO MAN	YAO XIN	ZHENG ZHENG	YI RAN	JIA JIA	QIAO QIAO	XIN XIN	HUA NI	XI LE	XING AN	HUA LI	QING QING-
Name				YAAN BC	YAAN BC	YAAN BC	YAAN BC	YAAN BC	YAAN BC	YAAN BC	YAAN BC	YAAN BC	YAAN BC	YAAN BC	YAAN BC
Males V	MK	Name	Location	YAAN BC	YAAN BC	YAAN BC	YAAN BC	YAAN BC	YAAN BC	YAAN BC	YAAN BC	YAAN BC	YAAN BC	YAAN BC	YAAN BC
715	0.026	LELE	LOUGUANTA	2	2	4	4	4	3f	4	2	4	4	4	4
753	0.009	LONG LONG	LOUGUANTA	4	4	4	1	4	2	1	4	4	4	4	4
802	0.000	QI ZAI	LOUGUANTA	3f	3f	3f	1	3f	1	1	3f	3f	3f	3f	3f
803	0.000	ER LANG	LOUGUANTA	3f	3f	3f	1	3f	1	1	3f	3f	3f	3f	3f
912	0.009		LOUGUANTA	4	4	4	1	4	2	1	4	4	4	4	4
717	0.036	KAI KAI	MACAO CMA	4	4	4	6	4	4f	6	4	4	4	4	4
519	0.025	BINGXING	MADRID Z	2	2	4	4	4	3f	4	2	4	2	4	4
906	0.024	XING BAO	MADRID Z	2	2	4	4	4	3f	4	2	2	2	4	4
466	0.021	LELE	MEMPHIS	3	3	3	4	3	3f	4	2	3	3	4	3
772	0.024	ZHAO YANG	NANJING	2	2	4	4	4	3f	4	4	4	2	4	4
786	0.029	QING SHAN	NANJING	4	4	4	6	4	3f	6	4	4	-	4	4
707	0.033	YOU YOU	NINGBO	4	4	4	6	4	3f	6	4	4	4	5	4
458	0.031	TIAN TIAN	NZP-WASH	4	4	4	6	4	3f	6	4	4	4	4	4
745	0.028	XING HUI	PAIRI DAI	-	-	-	6	-	3f	6	-	4	4	4	-
455	0.044	LIN LIN	PANYU	4	4	4	6	4	4f	6	4	4	5	5	4
613	0.021	YOU YOU	PANYU	2	2	3	4	3	3f	4	2	3	3	4	3
744	0.029	YIN KE	PANYU	-	-	-	6	-	3f	6	-	-	4	4	-
747	0.024	XIANG LU	PANYU	-	-	-	4	-	3f	4	-	4	4	4	-
751	0.029	SHEN WEI	PANYU	4	4	4	6	4	3f	6	4	4	4	4	4
878	0.039	LONG LONG	PANYU	4	4	4	6	4	4f	6	4	4	4	4	4
922	0.038	JU XIAO-2	PANYU	4	4	4	6	4	4f	6	4	4	4	4	4
923	0.038	JU XIAO-3	PANYU	4	4	4	6	4	4f	6	4	4	4	4	4
415	0.005	GAOGAO	SANDIEGOZ	4	4	6	1	4	1	1	4	4	4	6	6
842	0.024	XIAO LIWU	SANDIEGOZ	4	4	4	4	4	3f	4	2	4	2	4	4
752	0.013	ZI YAN	SANJIANG	4	4	4	3	4	3f	3	4	4	-	4	4
583	0.034	YA AO	SHANGHAI	4	4	4	6	4	4f	6	4	4	4	-	4
807	0.021	YUN HUI	SHANGHAI	2	2	4	4	4	3f	4	4	4	3	4	3
769	0.022	JIAO QING	SHENZHEN	2	2	3	4	3	3f	4	4	3	3	4	3
787	0.014	YUAN ZHOU	SHENZHEN	3	3	4	3	4	3f	3	3	4	4	4	4
529	0.029	YA XIANG	SHIH CHIA	4	4	4	6	4	3f	6	4	4	4	4	4
690	0.023	WU JIE	SINGAPORE	4	4	4	4	3	3f	4	4	4	2	4	3

				759	760	834	837	846	860	862	869	877	880	907	913
Females >				0.024	0.024	0.029	0.005	0.027	0.000	0.004	0.024	0.026	0.026	0.031	0.028
MK				YAO MAN	YAO XIN	ZHENG ZHENG	YI RAN	JIA JIA	QIAO QIAO	XIN XIN	HUA NI	XI LE	XING AN	HUA LI	QING QING-
Name				YAAN BC	YAAN BC	YAAN BC	YAAN BC	YAAN BC	YAAN BC	YAAN BC	YAAN BC	YAAN BC	YAAN BC	YAAN BC	YAAN BC
Location				YAAN BC	YAAN BC	YAAN BC	YAAN BC	YAAN BC	YAAN BC	YAAN BC	YAAN BC	YAAN BC	YAAN BC	YAAN BC	YAAN BC
588	0.030	TUAN TUAN	TAIPEI	4	4	4	6	-	3f	6	4	4	4	4	4
778	0.027	CAI TAO	TAIYUAN	2	2	4	4	4	3f	6	2	4	-	4	4
721	0.030	AO YUN	TIANMUHU	-	-	-	6	-	3f	6	-	4	4	4	-
612	0.034	BI LI	TOKYOUENO	4	4	4	6	4	4f	6	4	4	4	-	4
732	0.031	DA MAO	TORONTO	4	4	4	6	4	3f	6	4	4	4	4	4
789	0.025	FU HU	TSINAN	4	4	4	4	4	3f	4	4	4	2	4	4
526	0.017	LONG HUI	VIENNA	4	4	4	4	3	3f	4	3	3	3	4	4
887	0.025	FU BAO	VIENNA	4	4	4	4	4	3f	4	4	4	2	4	4
390	0.024	YONGMING	WAKAYAMA	2	2	4	4	2	3f	4	2	2	-	4	4
782	0.029	HAI BING	WAKAYAMA	4	4	4	6	4	3f	6	4	4	4	4	4
582	0.018	RONG RONG	WEIFANG J	4	4	4	4	4	3f	4	3	4	3	4	3
746	0.028	XING RUI	WEIFANG J	-	-	-	6	-	3f	6	-	4	4	4	-
636	0.032	HUAN HUAN	WENLING S	-	-	-	6	-	3f	6	-	6	4	-	-
530	0.029	YA GUANG	WENZHOUE	4	4	4	6	4	3f	6	4	4	4	4	4
670	0.035	JI YOU	WENZHOUE	4	4	4	6	4	4f	6	4	4	4	4	4
931	0.027	NA NA-1	WOLONG	2	2	4	4	4	3f	6	2	4	-	4	4
933	0.025	FEI FEI-	WOLONG	4	4	4	4	4	3f	4	4	4	2	4	4
935	0.030	GONG ZHU-	WOLONG	4	4	6	6	4	3f	6	6	6	4	6	4
619	0.030	WEI WEI	WUHAN	4	4	4	6	-	3f	6	4	4	4	4	4
630	0.040	WU YI	WUXI	4	4	4	6	4	4f	6	4	4	4	4	4
668	0.027	HUA LONG	XIUNING	-	-	-	6	-	3f	6	-	4	4	4	-
599	0.030	XIAN ZI	XIXIAKOU	4	4	4	6	4	3f	6	4	4	4	4	4
605	0.039	JING JING	XIXIAKOU	4	4	4	6	4	4f	6	4	4	4	4	4
488	0.024	YUAN YUAN	YAAN BC	2	2	4	4	2	3f	4	2	2	-	4	4
502	0.017	WU GANG	YAAN BC	3	3	4	4	3	3f	4	-	-	3	4	4
503	0.026	LU LU	YAAN BC	-	-	-	4	-	3f	4	-	-	-	-	-
563	0.024	MEISHENG	YAAN BC	4	4	4	4	4	3f	4	2	4	2	-	4
579	0.003	YANGYANG	YAAN BC	4	4	6	1	6	1	1	4	6	6	6	6
586	0.025	TONG TONG	YAAN BC	4	4	6	4	4	3f	4	2	6	2	4	4
623	0.004	BAI YANG	YAAN BC	4	4	6	1	6	1	-	4	6	4	6	6
661	0.003	YI BAO	YAAN BC	4	4	6	-	6	1	-	4	6	4	6	6

				759	760	834	837	846	860	862	869	877	880	907	913	
Females >				0.024	0.024	0.029	0.005	0.027	0.000	0.004	0.024	0.026	0.026	0.031	0.028	
MK				YAO MAN	YAO XIN	ZHENG ZHENG	YI RAN	JIA JIA	QIAO QIAO	XIN XIN	HUA NI	XI LE	XING AN	HUA LI	QING QING-	
Name				YAAN BC	YAAN BC	YAAN BC	YAAN BC	YAAN BC	YAAN BC	YAAN BC	YAAN BC	YAAN BC	YAAN BC	YAAN BC	YAAN BC	YAAN BC
Location				YAAN BC	YAAN BC	YAAN BC	YAAN BC	YAAN BC	YAAN BC	YAAN BC	YAAN BC	YAAN BC	YAAN BC	YAAN BC	YAAN BC	YAAN BC
674	0.011	XIANG GE	YAAN BC	4	4	4	1	4	3f	-	4	4	4	4	4	
689	0.023	WU JUN	YAAN BC	4	4	4	4	3	3f	4	4	4	2	4	3	
719	0.017	AN AN	YAAN BC	3	3	4	4	3	3f	4	3	3	3	4	4	
865	0.003	HUA HU	YAAN BC	4	4	6	1	6	1	4	4	6	4	6	6	
867	0.029	HUA BAO	YAAN BC	4	4	4	6	4	3f	6	4	4	-	4	4	
879	0.026	XING YA	YAAN BC	4	4	4	4	4	3f	4	4	4	-	4	6	
886	0.004	HUA YANG	YAAN BC	4	4	6	-	6	1	1	4	4	4	6	6	
890	0.027	GONG GONG	YAAN BC	-	-	-	4	-	3f	6	-	6	4	4	-	
910	0.022	GUO GUO-	YAAN BC	-	-	4	4	4	3f	4	6	4	4	4	4	
926	0.025	SU LIN-1	YAAN BC	2	2	4	4	4	3f	4	2	4	6	4	4	
937	0.005	SHUI XIU-2	YAAN BC	4	4	6	-	4	1	4	4	4	4	6	6	
938	0.003	WANG JIA-	YAAN BC	4	4	6	6	6	1	4	4	6	6	6	6	
939	0.015	ZHEN ZHEN-	YAAN BC	3	3	4	6	4	3f	4	3	4	4	4	4	
607	0.023	XI WANG	YICHANG	4	4	4	4	4	3f	4	2	4	4	4	4	
629	0.040	ZHEN DA	ZIBO YSH	4	4	4	6	4	4f	6	4	4	4	4	4	
644	0.038	SHUANG ER	ZIBO YSH	4	4	4	6	4	4f	6	4	4	4	4	4	

				916	929	932	936	942	943	567	634
Females >				0.003	0.024	0.027	0.005	0.019	0.023	0.024	0.031
MK				ZHAN KA-	YOU YOU-1	NA NA-2	SHUI XIU-1	ZHUANG MEI-	SHEN BING-1	YING MEI	SI JIA
Males V	MK	Name	Location	YAAN BC	YAAN BC	YAAN BC	YAAN BC	YAAN BC	YAAN BC	YANGZHOU	YUNNAN W
327	0.001	AN AN	ABERDE HK	1	6	6	1	4	4	6	6
606	0.018	LE LE	ABERDE HK	4	3	3	4	4	3	-	-
620	0.024	WANG WANG	ADELAIDE	4	2	2	4	4	2	2	4
536	0.027	XIAO JIAO	ANJI BAMB	6	4	4	4	3	3	2	4
575	0.029	QING ZAI	ANJI BAMB	6	4	4	6	3	4	4	4
780	0.040	ZHEN HAO	ANJI BAMB	6	4	4	6	4	4	4	4
461	0.018	YANG YANG	ATLANTA	4	3	3	4	2	3	3	4
736	0.021	YUAN ZI	BEAUVAL	4	3	3	4	2	2	2	4
394	0.046	DADI	BEIJING	6	4	5	6	6	6	4	-
496	0.034	GU GU	BEIJING	6	4	4	6	4	4	4	4
894	0.029	MENG DA	BEIJING	6	4	4	6	4	4	6	4
895	0.029	MENG ER	BEIJING	6	4	4	6	4	4	6	4
770	0.025	ER XI	CHANGSHA	4	4	4	4	3	2	2	4
342	0.008	XIAO PINGPING	CHENPANDA	1	4	4	1	4	4	4	6
386	0.021	KEBI	CHENPANDA	4	3	3	4	2	2	2	4
520	0.023	BINGDIAN	CHENPANDA	4	2	3	4	3	2	2	4
532	0.027	FUFU	CHENPANDA	6	4	4	4	3	3	2	6
540	0.030	XIONGBING	CHENPANDA	6	4	4	6	3	4	4	4
573	0.027	LONGBING	CHENPANDA	6	4	4	6	3	3	2	4
574	0.029	QIUBING	CHENPANDA	6	4	4	6	3	4	4	4
584	0.033	YONGYONG	CHENPANDA	6	4	4	6	4	4	4	5
614	0.027	XINGBING	CHENPANDA	6	4	4	6	3	3	2	4
624	0.002	QIAO QIAO	CHENPANDA	1	6	6	1	4	4	4	6
627	0.039	LE SHAN	CHENPANDA	6	4	4	6	4	4	4	4
628	0.039	LE SHUI	CHENPANDA	6	4	4	6	4	4	4	4
649	0.021	MEI LAN	CHENPANDA	4	4	3	4	2	2	2	4
711	0.016	GONG ZI	CHENPANDA	4	3	4	4	2	3	3	4
718	0.036	SHU YUN	CHENPANDA	6	4	4	6	4	4	4	5
724	0.017	YING YING	CHENPANDA	4	3	3	4	2	3	3	4
726	0.024	YA LIN	CHENPANDA	4	2	2	4	3	2	2	4
731	0.020	XI LAN	CHENPANDA	4	4	3	4	2	2	2	4

				916	929	932	936	942	943	567	634
Females >				0.003	0.024	0.027	0.005	0.019	0.023	0.024	0.031
MK				ZHAN KA-	YOU YOU-1	NA NA-2	SHUI XIU-1	ZHUANG MEI-	SHEN BING-1	YING MEI	SI JIA
Males V	MK	Name	Location	YAAN BC	YAAN BC	YAAN BC	YAAN BC	YAAN BC	YAAN BC	YANGZHOU	YUNNAN W
738	0.029	YONG BING	CHENPANDA	6	4	4	6	3	4	4	4
788	0.014	YUAN LIN	CHENPANDA	4	3	4	3	2	3	3	4
792	0.024	DE DE	CHENPANDA	4	2	2	4	3	2	2	4
793	0.024	A BAO	CHENPANDA	4	2	2	4	3	2	2	4
831	0.000	LONG LONG	CHENPANDA	1	3f	3f	1	3f	3f	3f	3f
839	0.027	AOLIAO	CHENPANDA	6	4	4	6	3	3	4	4
851	0.033	SI YI	CHENPANDA	6	4	4	6	4	4	4	4
857	0.026	CHENG SHUANG	CHENPANDA	6	2	4	4	3	2	2	4
858	0.026	CHENG DUI	CHENPANDA	6	2	4	4	3	2	2	4
875	0.029	HE XING	CHENPANDA	6	4	4	6	3	4	4	4
876	0.029	HE SHENG	CHENPANDA	6	4	4	6	3	4	4	4
899	0.028	XING YI	CHENPANDA	6	4	4	6	3	4	4	4
900	0.028	XING ER	CHENPANDA	6	4	4	6	3	4	4	4
904	0.029	YA ER	CHENPANDA	6	4	4	6	3	4	4	4
915	0.033	XING YUAN	CHENPANDA	6	4	4	6	4	4	4	4
917	0.014	CHENGJIU	CHENPANDA	2	4	4	3	2	3	3	4
918	0.029	MAO DA	CHENPANDA	6	4	4	6	3	4	4	4
920	0.029		0 CHENPANDA	6	4	4	6	3	4	4	4
928	0.034	ZHEN DUO	CHENPANDA	6	4	4	6	4	4	4	4
510	0.020	CHUANGCHUANG	CHIANGMAI	4	3	3	4	4	2	3	4
424	0.031	LINGLING	CHONGQING	6	4	4	6	4	4	-	-
513	0.031	LIANG LIANG	CHONGQING	6	4	4	6	4	4	-	4
518	0.028	LONG SHENG	DAFENG	6	4	4	6	3	4	4	4
688	0.035	QING FENG	DAFENG	6	4	4	6	4	4	4	4
768	0.031	JIN HU	DALIAN	6	4	4	6	4	4	-	-
742	0.027	YUN YUN	DEQING	6	4	4	6	4	4	2	4
399	0.041	XI MENG	DJYGP BC	6	4	-	6	4	4	4	5
492	0.028	PENG PENG	DJYGP BC	6	4	4	6	3	4	4	4
542	0.000	DAI LI	DJYGP BC	1	3f	3f	1	3f	3f	3f	3f
589	0.030	MEI LING	DJYGP BC	6	4	4	6	3	4	-	-
595	0.024	TAI SHAN	DJYGP BC	4	4	4	4	3	4	2	4

				916	929	932	936	942	943	567	634
Females >				0.003	0.024	0.027	0.005	0.019	0.023	0.024	0.031
MK				ZHAN KA-	YOU YOU-1	NA NA-2	SHUI XIU-1	ZHUANG MEI-	SHEN BING-1	YING MEI	SI JIA
Males V	MK	Name	Location	YAAN BC	YAAN BC	YAAN BC	YAAN BC	YAAN BC	YAAN BC	YANGZHOU	YUNNAN W
609	0.017	HUI HUI	DJYGP BC	4	3	4	4	2	3	3	-
633	0.031	TAO TAO	DJYGP BC	6	4	4	6	4	4	-	-
669	0.027	HUA AO	DJYGP BC	6	-	4	4	4	-	2	4
749	0.024	YUN ZI	DJYGP BC	4	2	4	4	3	2	2	4
775	0.011	AO AO	DJYGP BC	2	4	4	-	4	4	4	4
841	0.029	YUAN XIN	DJYGP BC	6	4	-	6	3	4	4	4
852	0.028	HAN HAN	DJYGP BC	6	-	4	6	4	-	4	4
902	0.028	NA NA-2	DJYGP BC	6	-	-	6	4	-	4	4
564	0.029	YANGGUANG	EDINBURGH	6	4	4	6	3	4	4	6
748	0.014	XIANG LIN	EMEI EP	4	3	-	3	4	3	3	4
758	0.028	LU LIN	EMEI EP	6	-	4	6	4	-	4	4
454	0.029	XIAO SHUANG	FUCHOW	6	4	4	6	3	4	4	4
525	0.028	LONG FEI	FUCHOW	6	4	4	6	3	4	4	4
538	0.033	LIN YANG	FUCHOW	6	4	4	6	4	4	4	4
646	0.033	JIAO XIAO	FUCHOW	6	4	4	6	4	4	4	4
815	0.040	QIAO QIAO	FUDE TJ	6	4	4	6	4	4	4	4
825	0.029	LIU YI	HANGCHOW	6	4	4	6	3	4	4	4
790	0.031	SHAN HU	HANGZHOUW	6	4	-	6	4	4	4	4
515	0.029	LIANGLIANG	HEFEI W	6	4	4	6	3	4	4	4
639	0.030	FU WA	KUALA LUM	6	-	4	6	4	-	4	4
592	0.025	LAN ZI	LANCHOW	4	4	4	4	3	2	2	4
685	0.025	FU LONG	LANGZHONG	4	4	4	4	3	2	4	4
743	0.022	JIN KE	LANGZHONG	4	2	3	4	4	2	2	4
413	0.027	DIDI	LINYI BG	6	4	4	6	3	4	3	4
714	0.025	NING NING	LIUGONGDA	4	-	4	4	-	-	2	4
662	0.027	MINGBING	LIUZHOU	6	4	4	6	3	3	2	4
666	0.036	SHU LING	LIUZHOU	6	4	4	6	4	4	4	5
377	0.021	PING PING	LOUGUANTA	4	3	3	4	2	2	2	4
460	0.037	DINGDING	LOUGUANTA	6	4	5	6	4	4	4	5
703	0.000	ABAO	LOUGUANTA	1	3f	3f	1	3f	3f	3f	3f
713	0.021	QIN CHUAN	LOUGUANTA	4	2	3	4	4	2	2	4

		Females >		916	929	932	936	942	943	567	634
		MK	Name	0.003	0.024	0.027	0.005	0.019	0.023	0.024	0.031
Males V	MK	Name	Location	ZHAN KA- YAAN BC	YOU YOU-1 YAAN BC	NA NA-2 YAAN BC	SHUI XIU-1 YAAN BC	ZHUANG MEI- YAAN BC	SHEN BING-1 YAAN BC	YING MEI YANGZHOU	SI JIA YUNNAN W
715	0.026	LELE	LOUGUANTA	6	2	4	4	3	2	2	4
753	0.009	LONG LONG	LOUGUANTA	1	4	4	1	3	4	4	4
802	0.000	QI ZAI	LOUGUANTA	1	3f	3f	1	3f	3f	3f	3f
803	0.000	ER LANG	LOUGUANTA	1	3f	3f	1	3f	3f	3f	3f
912	0.009		0 LOUGUANTA	1	4	4	1	3	4	4	4
717	0.036	KAI KAI	MACAO CMA	6	4	4	6	4	4	4	5
519	0.025	BINGXING	MADRID Z	4	2	4	4	3	2	2	4
906	0.024	XING BAO	MADRID Z	4	2	2	4	3	2	2	4
466	0.021	LELE	MEMPHIS	4	3	3	4	2	2	-	-
772	0.024	ZHAO YANG	NANJING	4	2	4	4	4	4	2	4
786	0.029	QING SHAN	NANJING	6	4	-	6	3	4	4	4
707	0.033	YOU YOU	NINGBO	6	4	4	6	4	4	-	-
458	0.031	TIAN TIAN	NZP-WASH	6	4	4	6	4	4	4	4
745	0.028	XING HUI	PAIRI DAI	6	-	-	6	4	-	4	4
455	0.044	LIN LIN	PANYU	6	4	4	6	6	4	4	5
613	0.021	YOU YOU	PANYU	4	2	4	4	2	2	-	-
744	0.029	YIN KE	PANYU	6	-	4	6	4	-	4	-
747	0.024	XIANG LU	PANYU	4	-	4	4	4	-	4	4
751	0.029	SHEN WEI	PANYU	6	4	6	6	3	4	4	4
878	0.039	LONG LONG	PANYU	6	4	4	6	4	4	4	4
922	0.038	JU XIAO-2	PANYU	6	4	4	6	4	4	4	4
923	0.038	JU XIAO-3	PANYU	6	4	4	6	4	4	4	4
415	0.005	GAOGAO	SANDIEGOZ	1	4	4	1	4	4	4	6
842	0.024	XIAO LIWU	SANDIEGOZ	4	2	4	4	3	2	2	4
752	0.013	ZI YAN	SANJIANG	2	4	-	3	2	3	4	4
583	0.034	YA AO	SHANGHAI	6	4	4	6	4	4	-	-
807	0.021	YUN HUI	SHANGHAI	4	2	4	4	4	4	2	4
769	0.022	JIAO QING	SHENZHEN	4	4	3	4	2	2	2	4
787	0.014	YUAN ZHOU	SHENZHEN	4	3	4	3	2	3	3	4
529	0.029	YA XIANG	SHIH CHIA	6	4	4	6	3	4	4	4
690	0.023	WU JIE	SINGAPORE	4	2	3	4	4	4	2	4

				916	929	932	936	942	943	567	634
Females >				0.003	0.024	0.027	0.005	0.019	0.023	0.024	0.031
MK				ZHAN KA-	YOU YOU-1	NA NA-2	SHUI XIU-1	ZHUANG MEI-	SHEN BING-1	YING MEI	SI JIA
Males V	MK	Name	Location	YAAN BC	YAAN BC	YAAN BC	YAAN BC	YAAN BC	YAAN BC	YANGZHOU	YUNNAN W
588	0.030	TUAN TUAN	TAIPEI	6	4	4	6	3	4	-	-
778	0.027	CAI TAO	TAIYUAN	6	4	-	4	3	3	2	4
721	0.030	AO YUN	TIANMUHU	6	-	4	6	4	-	4	4
612	0.034	BI LI	TOKYOUENO	6	4	4	6	4	4	-	-
732	0.031	DA MAO	TORONTO	6	4	4	6	4	4	4	4
789	0.025	FU HU	TSINAN	4	4	4	4	3	2	4	4
526	0.017	LONG HUI	VIENNA	4	3	3	4	2	3	3	4
887	0.025	FU BAO	VIENNA	4	4	4	4	3	2	4	4
390	0.024	YONGMING	WAKAYAMA	4	2	-	4	3	2	2	4
782	0.029	HAI BING	WAKAYAMA	6	4	4	6	3	4	4	4
582	0.018	RONG RONG	WEIFANG J	4	3	4	4	2	4	3	4
746	0.028	XING RUI	WEIFANG J	6	-	-	6	4	-	4	4
636	0.032	HUAN HUAN	WENLING S	6	-	4	6	4	-	4	4
530	0.029	YA GUANG	WENZHOU	6	4	4	6	3	4	4	4
670	0.035	JI YOU	WENZHOU	6	4	4	6	4	4	4	4
931	0.027	NA NA-1	WOLONG	6	4	-	4	3	3	2	4
933	0.025	FEI FEI-	WOLONG	4	2	4	4	4	6	2	4
935	0.030	GONG ZHU-	WOLONG	6	4	4	6	4	6	4	4
619	0.030	WEI WEI	WUHAN	6	4	4	6	3	4	-	-
630	0.040	WU YI	WUXI	6	4	4	6	4	4	4	4
668	0.027	HUA LONG	XIUNING	6	-	4	4	4	-	2	4
599	0.030	XIAN ZI	XIXIAKOU	6	4	4	6	4	4	-	4
605	0.039	JING JING	XIXIAKOU	6	4	4	6	4	4	4	4
488	0.024	YUAN YUAN	YAAN BC	4	2	-	4	3	2	2	4
502	0.017	WU GANG	YAAN BC	4	3	3	4	-	-	3	4
503	0.026	LU LU	YAAN BC	6	-	4	4	-	-	2	4
563	0.024	MEISHENG	YAAN BC	4	2	4	4	3	2	2	4
579	0.003	YANGYANG	YAAN BC	-	4	6	-	4	4	4	6
586	0.025	TONG TONG	YAAN BC	4	2	4	4	3	2	2	6
623	0.004	BAI YANG	YAAN BC	-	4	6	-	4	4	4	6
661	0.003	YI BAO	YAAN BC	1	4	6	1	4	4	4	6

				916	929	932	936	942	943	567	634
Females >				0.003	0.024	0.027	0.005	0.019	0.023	0.024	0.031
MK				ZHAN KA-	YOU YOU-1	NA NA-2	SHUI XIU-1	ZHUANG MEI-	SHEN BING-1	YING MEI	SI JIA
Males V	MK	Name	Location	YAAN BC	YAAN BC	YAAN BC	YAAN BC	YAAN BC	YAAN BC	YANGZHOU	YUNNAN W
674	0.011	XIANG GE	YAAN BC	2	4	4	1	-	4	4	4
689	0.023	WU JUN	YAAN BC	4	2	3	4	4	4	2	4
719	0.017	AN AN	YAAN BC	4	3	3	4	2	3	-	-
865	0.003	HUA HU	YAAN BC	4	4	6	4	4	4	4	6
867	0.029	HUA BAO	YAAN BC	6	4	-	6	3	4	4	4
879	0.026	XING YA	YAAN BC	4	4	-	4	-	4	2	4
886	0.004	HUA YANG	YAAN BC	4	4	6	-	4	4	4	6
890	0.027	GONG GONG	YAAN BC	6	-	4	4	6	-	2	4
910	0.022	GUO GUO-	YAAN BC	4	4	3	4	4	6	2	4
926	0.025	SU LIN-1	YAAN BC	4	2	-	4	3	2	2	4
937	0.005	SHUI XIU-2	YAAN BC	4	4	4	-	4	4	4	6
938	0.003	WANG JIA-	YAAN BC	1	4	6	1	4	4	4	6
939	0.015	ZHEN ZHEN-	YAAN BC	4	3	4	3	2	3	3	4
607	0.023	XI WANG	YICHANG	4	2	4	4	3	2	2	4
629	0.040	ZHEN DA	ZIBO YSH	6	4	4	6	4	4	4	4
644	0.038	SHUANG ER	ZIBO YSH	6	4	4	6	4	4	4	4